

Giblor's

italian work*life* specialist



2019 COLLECTION

CHEF STYLE - HO.RE.CA. & SERVICES

Collezione 2019

Be yourself, wear GIBLOR'S

PERSONALITÀ, PROFESSIONALITÀ, PASSIONE.

Gli ingredienti del successo, valori che **GIBLOR'S** condivide.
L'impegno di noi tutti è creare capi che aiutino i nostri clienti ad esprimere se stessi, esaltino la loro personalità, e insieme rendano il più confortevoli possibile le ore di lavoro. Esprimersi attraverso il proprio lavoro è un'opportunità a cui non bisognerebbe mai rinunciare e quello che si indossa ne è parte essenziale: influisce nelle relazioni con altre persone, definisce noi stessi e ci identifica.

Chiunque tu sia, qualunque sia la tua idea di cucina,
sii *te stesso*, vesti **GIBLOR'S**.

PERSONALITY, PROFESSIONALISM, PASSION.

*The ingredients of success, values that **GIBLOR'S** shares.
The commitment of all of us is to create garments that help our customers to express themselves, enhance their personality, and together make working hours as comfortable as possible.
Expressing yourself through your work is an opportunity that you should never give up and what you wear is an essential part of it: it influences relationships with other people, defines ourselves and identifies us.*

*Whoever you are, whatever your idea of cooking,
be yourself, dress **GIBLOR'S**.*



- 6 ÷ 7 ITALIAN FAMILY DRIVEN COMPANY
- 8 ÷ 9 TOTAL LOOK
- 10 ÷ 11 G's LIFE
- 12 ÷ 139 CHEF STYLE
- 140 ÷ 317 HO.RE.CA. & SERVICES
- 318 ÷ 341 ACCESSORI
ACCESSORIES
- 342 ÷ 347 TESSUTI, PRESTAZIONI, TAGLIE E LAVAGGI
FABRICS, PERFORMANCES, SIZES
AND WASHING SYMBOLS
- 348 ÷ 351 PUNTI VENDITA
SHOPS



Chef Style

Giacche chef <i>Chef jackets</i>	14
Grebiuli <i>Aprons</i>	100
Pantaloni <i>Trousers</i>	124

Ho.Re.Ca. & Services

- 144 Completi e capispalla
Suits and jackets
- 159 Coreane
Mandarin collar jackets
- 164 Gilet, grebiuli e coordinati
Matching waistcoats and aprons
- 270 Camicie uomo e donna
Shirts and blouses
- 288 Gonne e pantaloni
Skirts, pants and trousers
- 298 Camici donna
Woman coats
- 306 Casacche donna
Woman tunics
- 316 Coordinati uomo e donna
Matching sets for man and woman



Italian family driven company

40 anni possono sembrare tanti o pochi: sembreranno sicuramente tanti a Giulio e Laura, ultimi della famiglia Giberti ad essere approdati in **Giblor's** e poco più che ventenni. Sono pochi forse per Roberto e Loris, che hanno visto nascere l'azienda e insieme la guidano da prima che l'ultima generazione vedesse la luce.

Un'impresa familiare è per natura diversa: entusiasmo, creatività e passione guidano le scelte di chi è al vertice dell'azienda, e la cura per il prodotto, così come quella per i clienti, sono una priorità assoluta.

A Carpi, in un distretto famoso in tutto il mondo per il suo forte legame con il mondo della moda e dello stile Made in Italy, la famiglia Giberti ha costruito su questi valori un'importante realtà manifatturiera dalla forte matrice artigiana, creando collezioni con una forte componente fashion.

Forte di questa identità, **Giblor's** oggi è uno dei principali leader del mercato, e progetta e produce abbigliamento professionale di alta qualità, che rappresenta il meglio dello stile e della tradizione sartoriale italiana.

*40 years may seem many or few: they will certainly seem so many to Giulio and Laura, the last of the Giberti family to have landed in **Giblor's** and just over twenty. They are few perhaps for Roberto and Loris, who have seen the company born and together they drive it since before the last generation saw the light.*

A family business is different in nature: enthusiasm, creativity and passion guide the choices of those who are at the top of the company, and the care for the product, as well as that for customers, are a top priority.

In Carpi, in a district famous all over the world for its strong link with the world of fashion and Made in Italy style, the Giberti family has built on these values an important manufacturing reality with a strong artisan matrix, creating collections with a strong fashion component.

*Strong of this identity, **Giblor's** today is one of the main market leaders, and designs and produces high quality professional clothing, which represents the best of Italian style and tailoring tradition.*



A MATTER OF STYLE

Total look

Ideare e realizzare una collezione di successo è tutt'altro che semplice, e in Giblor's lo sappiamo bene: la creatività degli stilisti incontra le tendenze più interessanti del momento e, grazie all'esperienza delle tante figure che progettano e realizzano i prototipi, crea nuove soluzioni in grado di soddisfare sia il gusto personale che le esigenze di chi indosserà i capi durante il lavoro.

Solo chi, come Giblor's, ha un proprio ufficio stile e una produzione interna, è in grado quindi di offrire ai propri clienti un assortimento di capi completo ed esclusivo, che si rinnova ogni anno.

Un vero total look dal design italiano, fatto di dettagli e di qualità nelle finiture, che distingue chi lo sceglie fin dal primo sguardo.

Designing and creating a successful collection is far from simple, and in Giblor's we know it well: the creativity of the designers meets the most interesting trends of the moment and, thanks to the experience of the many figures who design and make prototypes, create new solutions able to satisfy both the personal taste and the needs of who will wear the garments during work.

Only those, like Giblor's, have their own style office and an in-house production, and are therefore able to offer their customers an assortment of complete and exclusive garments, which is renewed every year.

A true total look with Italian design, made of details and quality finishes, which distinguishes who chooses from the first glance.



Novità in casa Giblor's!

Secondo appuntamento per il **magazine** che racconta le attività, le collaborazioni e tutte le novità del mondo Giblor's.

Articoli, interviste e approfondimenti per scoprire l'azienda e i protagonisti che hanno scelto di esserne partner.

Non perdetelo!

GIBLORS.COM



Richiedete una copia
al vostro rivenditore
Giblor's di fiducia
oppure cercatela su
giblors.com



Chef style

BE *yourself.*

WEAR **GIBLOR'S**

In un settore che è ormai alla ribalta della scena internazionale, per chef e brigata di sala la vestibilità e il comfort sono essenziali, ma è lo stile del capo a fare la differenza.

Nella collezione **Chef Style GIBLOR'S** troverete lo stile italiano nella sua massima espressione: capi dal design unico, ricercati nei dettagli e nelle finiture, e realizzati con tessuti altamente tecnologici e di primissima qualità. utilizzando tessuti altamente tecnologici e di primissima qualità.

In a sector that is now in the limelight of the international scene, for the chef and brigade wearability and comfort are essential, but it is the style of the garment that makes the difference.

*In the **Chef Style GIBLOR'S** collection you will find the Italian style in its highest expression: garments with a unique design, refined in details and finishes, and made with highly technological fabrics of the highest quality.*

Giblor's
italian work/life specialist





Art. 18P08G050
00 Bianco / White

Brigata di cucina - Osteria Francescana, Modena

chef style
Giacche bottone cucito a mano
Hand made buttons jackets

EXECUTIVE CHEF

Dettagli / Details

- Bottoni cuciti a mano
- Taschino sul petto
- Taschino portapenne sulla manica
- 2 spacchetti dietro
- Inserti in rete
- Hand made buttons
- Breast pocket
- Pen pocket on sleeve
- 2 side vents
- Network fabric panels

Taglie / Sizes

S ÷ 5XL Slim Fit



Art. 18P08G050

00 Bianco / White

Tessuto / Fabric

100% cotone
100% cotton
180 g / m²

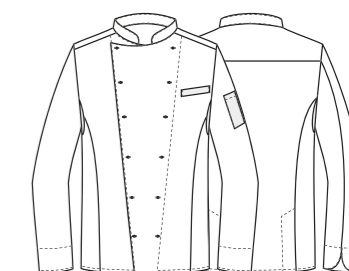
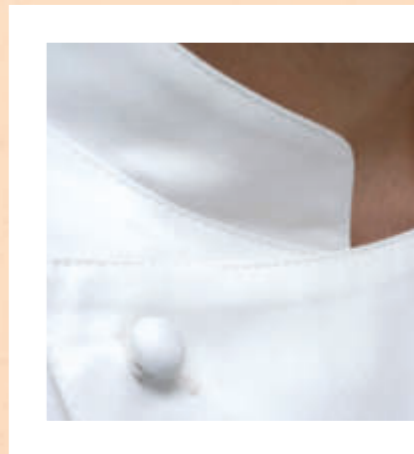
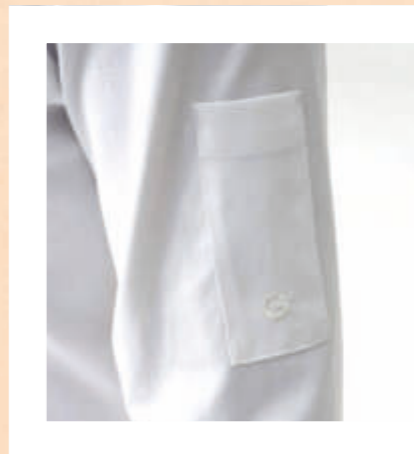

chef style

Giacche bottoni a pressione in tessuto
Fabric covered press studs jackets

MAX

Dettagli / Details

- Bottoni a pressione in tessuto
- Taschino sul petto
- Taschino portapenne sulla manica
- 2 spacchetti dietro
- Inserti in rete

- Fabric covered press studs
- Breast pocket
- Pen pocket on sleeve
- 2 side vents
- Network fabric panels

Taglie / Sizes

S ÷ 4XL Slim Fit

Art. 17P08G960

00 Bianco / White

Tessuto / Fabric

100% cotone
100% cotton
180 g / m²



FLEXFIT SYSTEM

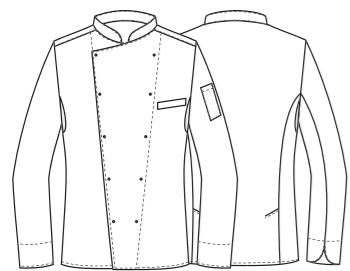
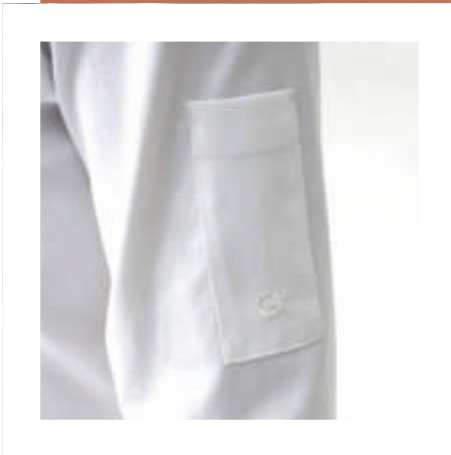

Massimo Bottura

Giblor's Ambassador dal 2007
Chef patron de Osteria Francescana,
due volte vincitore del premio
"Miglior Ristorante al mondo 2018"



Art. 17P08G960
00 Bianco / White

Massimo Bottura
Giblor's Ambassador since 2007
Chef patron de Osteria Francescana
twice winner of the prize
The best Restaurant of the world 2018

ZEUS

Dettagli / Details

- Bottoni a pressione
- Taschino sul petto
- Taschino portapenne sulla manica
- Inserti in rete
- 2 spacchetti dietro

- Press studs
- Breast pocket
- Pen pocket on sleeve
- Network fabric panels
- 2 side vents

Taglie / Sizes

S ÷ 4XL Slim Fit

Art. 19P08G095

00 Bianco / White

Tessuto / Fabric

50% lyocell 50% poliestere
50% lyocell 50% polyester
200 g / m²



Art. 19P08G095

000 Nero / Black

Tessuto / Fabric

50% lyocell 50% poliestere
50% lyocell 50% polyester
200 g / m²

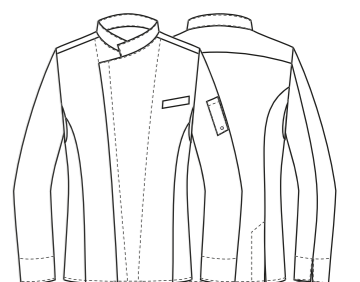
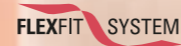

Art. 19P08G095
00 Bianco / White

Brigata di cucina - Osteria Francescana, Modena

Art. 19P08G095
000 Nero / Black



Brigata di cucina - Osteria Francescana, Modena

chef style

Giacche bottone a pressione
Press studs fastening jackets

ROMOLO

Dettagli / Details

- Bottoni a pressione
- Taschino sul petto
- Taschino portapenne sulla manica
- 2 spacchetti dietro
- Inserti in rete

- Press studs
- Breast pocket
- Pen pocket on sleeve
- 2 side vents
- Network fabric panels

Taglie / Sizes

S ÷ 4XL Slim Fit

Art. 18P08G037

000 Nero / Black

Tessuto / Fabric

50% lyocell 50% poliestere
50% lyocell 50% polyester
200 g / m²



Art. 18P08G038

00 Bianco / White

Tessuto / Fabric

50% lyocell 50% poliestere
50% lyocell 50% polyester
200 g / m²

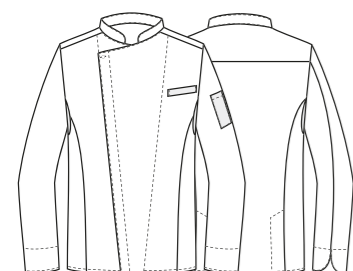

TENCEL®

FLEXFIT SYSTEM

EASY CARE

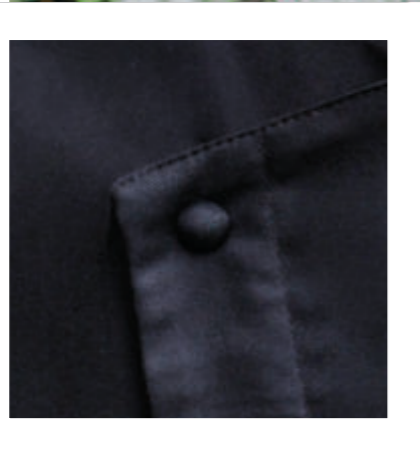

Art. 18P08G038
00 Bianco / White

Art. 18P08G037
000 Nero / Black

TENCEL®

FLEXFIT SYSTEM



Art. 17P08G957
00 Bianco / White

Brigata di cucina - Osteria Francescana, Modena

chef style

Giacche bottone a pressione
Press studs fastening jackets

EMANUEL

- Dettagli / Details**
- Bottoni a pressione
 - Taschino sul petto
 - Taschino portapenne sulla manica
 - 2 spacchetti dietro
 - Inserti in rete
- Press studs
- Breast pocket
 - Pen pocket on sleeve
 - 2 side vents
 - Network fabric panels

Taglie / Sizes
S ÷ 4XL Slim Fit

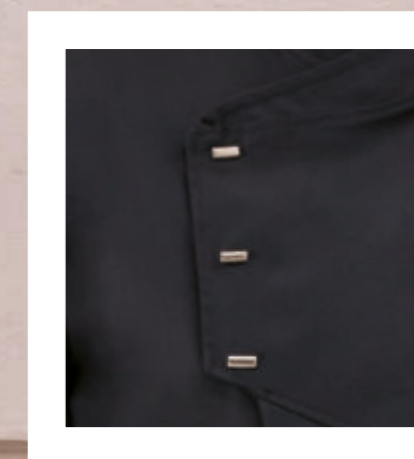

Art. 17P08G957
00 Bianco / White

Tessuto / Fabric
50% lyocell 50% poliestere
50% lyocell 50% polyester
200 g / m²



Art. 17P08G958
000 Nero / Black

Tessuto / Fabric
50% lyocell 50% poliestere
50% lyocell 50% polyester
200 g / m²



TENCEL®

FLEXFIT SYSTEM



Art. 17P08G958
000 Nero / Black

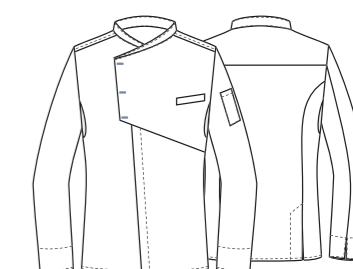

chef style

Giacche bottone a pressione
Press studs fastening jackets

DIONISIO

Dettagli / Details

- Bottoni a pressione
- Taschino sul petto
- Taschino portapenne sulla manica
- Inserti in rete
- 2 spacchetti dietro

- Press studs
- Breast pocket
- Pen pocket on sleeve
- Network fabric panels
- 2 side vents

Taglie / Sizes

S ÷ 4XL Slim Fit

Art. 19P08G084

000 Nero / Black

Tessuto / Fabric

50% lyocell 50% poliestere
50% lyocell 50% polyester
200 g / m²

Pantalone abbinabile
Coordinated pants

GIOVE - Art. 19P08P109
pag. 124

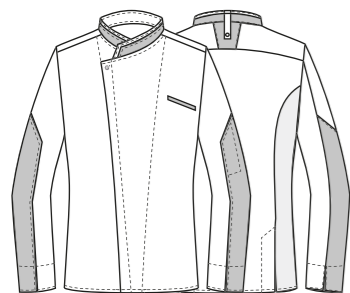

TENCEL®

FLEXFIT SYSTEM

EASY CARE



Art. 19P08G084
000 Nero / Black

chef style

Giacche bottone a pressione
Press studs fastening jackets

FIRENZE

Dettagli / Details

- Bottoni a pressione
- Taschino sul petto
- Taschino portapenne sulla manica
- 2 spacchetti dietro
- Inserti in rete
- Asola per inserire il laccio del grembiule

- Press studs
- Breast pocket
- Pen pocket on sleeve
- 2 side vents
- Network fabric panels
- Loop to insert apron's halter

Taglie / Sizes

S ÷ XXXL Slim Fit

Art. 18P08G036

027 Prugna / Purple
004 Blu / Blue

Tessuto / Fabric

50% lyocell 50% poliestere
50% lyocell 50% polyester
200 g / m²

TENCEL®

FLEXFIT SYSTEM

EASY CARE



TENCEL®

FLEXFIT SYSTEM

EASY CARE

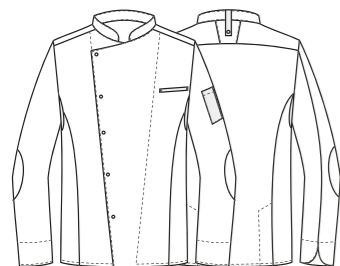

Art. 18P08G036
004 Blu / Blue

Art. 18P08G036
027 Prugna / Purple



LUGANO
pag. 240



PRAGA
pag. 259



CRONOS
pag. 125



DIONISIO
pag. 33

CRISTIAN
pag. 35

chef style

Giacche bottone a pressione
Press studs fastening jackets

CRISTIAN

Dettagli / Details

- Bottoni a pressione
- Taschino sul petto
- Taschino portapenne sulla manica

- Press studs
- Breast pocket
- Pen pocket on sleeve

Taglie / Sizes

S ÷ XXXL Slim Fit

Art. 17P08G972

004 Blu jeans / Blue jeans

Tessuto / Fabric

100% cotone
100% cotton
220 g / m²

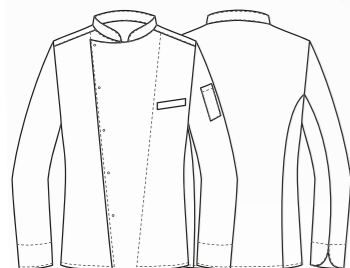
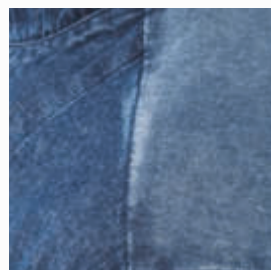

chef style

Giacche bottone a pressione
Press studs fastening jackets

DIONISIO

Dettagli / Details

- Bottoni a pressione
- Taschino sul petto
- Taschino portapenne sulla manica
- Inserti in rete
- 2 spacchetti dietro

- Press studs
- Breast pocket
- Pen pocket on sleeve
- Network fabric panels
- 2 side vents

Taglie / Sizes

S ÷ 4XL Slim Fit

Art. 19P08G097

00 Bianco / White

Tessuto / Fabric

50% Lyocell 50% poliestere
50% Lyocell 50% polyester
200 g / m²



Pantalone abbinabile
Coordinated pants
CRONOS - Art. 19P08P110
pag. 125

chef style

Giacche bottone a pressione
Press studs fastening jackets

CRISTIAN

Dettagli / Details

- Bottoni a pressione
- Taschino sul petto
- Taschino portapenne sulla manica

- Press studs
- Breast pocket
- Pen pocket on sleeve

Taglie / Sizes

S ÷ XXXL Slim Fit

Art. 19P08G971

006 Bordeaux / Burgundy

Art. 17P08G971

002 Verde militare / Military green

119 Grigio / Grey

Tessuto / Fabric

65% poliestere 35% cotone

65% polyester 35% cotton

200 g / m²

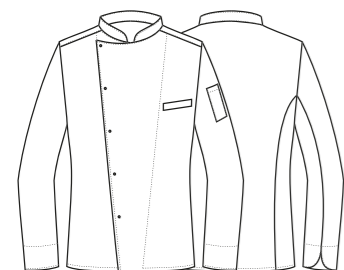
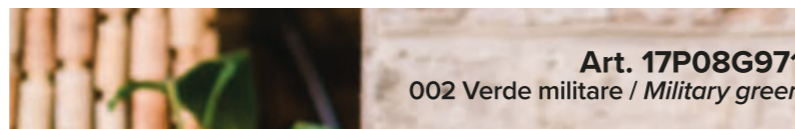

EASY CARE

FLEXFIT SYSTEM

Art. 17P08G971
002 Verde militare / Military green

EASY CARE
FLEXFIT SYSTEM

Art. 17P08G971
119 Grigio / Grey

Art. 19P08G971
006 Bordeaux / Burgundy

chef style

Giacche bottone a pressione
Press studs fastening jackets

ARES

Dettagli / Details

- Bottoni a pressione
- Taschino sul petto
- Taschino portapenne sulla manica
- 2 spacchetti dietro

- Press studs
- Breast pocket
- Pen pocket on sleeve
- 2 side vents

Taglie / Sizes

S ÷ 4XL Slim Fit

Art. 19P08G096

00 Bianco / White
000 Nero / Black

Tessuto / Fabric

97% cotone 3% elasthan
97% cotton 3% elasthan
200 g / m²



FLEXFIT SYSTEM

EASY CARE

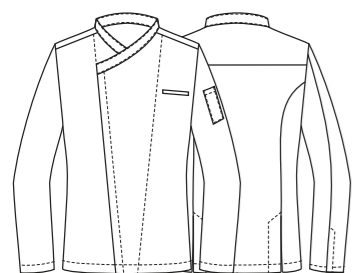
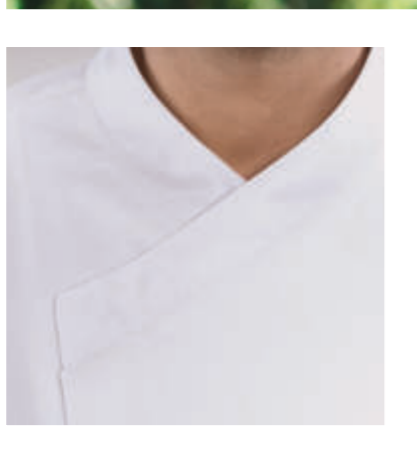

Art. 19P08G96
000 Nero / Black

Art. 19P08G96
00 Bianco / White

chef style

Giacche bottone a pressione
Press studs fastening jackets

PERSEO

Dettagli / Details

- Bottoni a pressione
- Taschino sul petto
- Taschino portapenne sulla manica
- 2 spacchetti dietro
- Inserti in rete

- Press studs
- Breast pocket
- Pen pocket on sleeve
- 2 side vents
- Network fabric panels

Art. 18P08G953

119 Grigio / Grey

Taglie / Sizes

S ÷ 4XL Slim Fit

Art. 17P08G953

016 Tortora / Taupe

Taglie / Sizes

S ÷ 5XL Slim Fit

Tessuto / Fabric

67% cotone 31% poliestere 2% elasthan
67% cotton 31% polyester 2% elasthan
170 g / m²

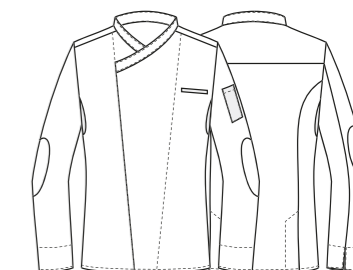

Art. 18P08G953
119 Grigio / Grey

Art. 17P08G953
016 Tortora / Taupe

chef style

Giacche bottone a pressione
Press studs fastening jackets

ULISSE

Dettagli / Details

- Bottoni a pressione
- Taschino sul petto
- Taschino portapenne sulla manica
- 2 spacchetti dietro

- Press studs
- Breast pocket
- Pen pocket on sleeve
- 2 side vents

Taglie / Sizes

S ÷ 4XL Slim Fit

Art. 19P08G098

J000 Jeans Nero / Black Jeans

Tessuto / Fabric

75% cotone 23% poliestere 2% elasthan
75% cotton 23% polyester 2% elasthan
210 g / m²

FLEXFIT SYSTEM

EASY CARE

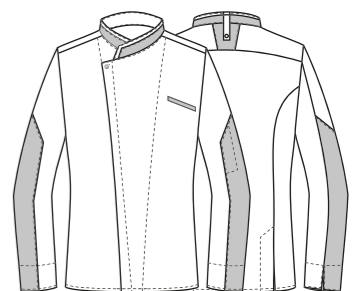
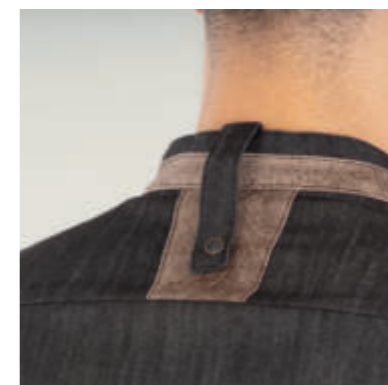

Art. 19P08G098
J000 Nero / Black

chef style

Giacche bottone a pressione
Press studs fastening jackets

VERSILIA

Dettagli / Details

- Bottoni a pressione
- Taschino sul petto
- Taschino portapenne sulla manica
- Inserti in rete

- Press studs
- Breast pocket
- Pen pocket on sleeve
- Network fabric panels

Taglie / Sizes

S ÷ 4XL Slim Fit

Art. 18P08G039

00 Bianco / White

Tessuto / Fabric

50% cotone 50% poliestere
50% cotton 50% polyester
180 g / m²



Art. 18P08G039

000 Nero / Black

119 Grigio / Grey

Tessuto / Fabric

50% cotone 50% poliestere
50% cotton 50% polyester
180 g / m²

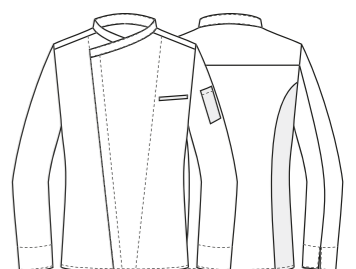

LUXSATIN

EASY CARE

FLEXFIT SYSTEM

AIRWEB

LUXSATIN

EASY CARE

FLEXFIT SYSTEM

AIRWEB



Art. 18P08G039

000 Nero / Black

LUXSATIN

EASY CARE

FLEXFIT SYSTEM

AIRWEB



Art. 18P08G039

00 Bianco / White

Art. 18P08G039

119 Grigio / Grey

GROSSETO

Dettagli / Details

- Bottoni a pressione
- Taschino sul petto
- Taschino portapenne sulla manica
- 2 spacchetti dietro
- Inserti in rete
- Inserti in ecopelle
- Asola nel collo per inserire il laccio del grembiule

- Press studs
- Breast pocket
- Pen pocket on sleeve
- 2 side vents
- Network fabric panels
- Faux leather panels
- Loop to insert apron's halter

Taglie / Sizes

S ÷ 4XL Slim Fit

Art. 19P08G041

J019 Jeans grigio / Grey jeans

Tessuto / Fabric

75% cotone 23% poliestere 2% elasthan
75% cotton 23% polyester 2% elasthan
210 g / m²



Art. 18P08G040

000 Nero / Black

Tessuto / Fabric

65% cotone 35% poliestere
65% cotton 35% polyester
200 g / m²



Art. 18P08G042

073 Beige / Beige

Tessuto / Fabric

100% cotone
100% cotton
165 g / m²

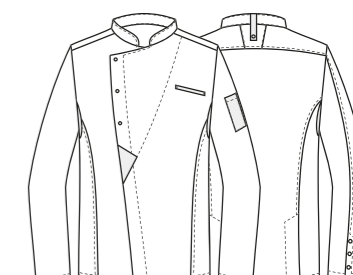

EASY CARE

FLEXFIT SYSTEM



Art. 19P08G041
J019 Grigio / Grey

EASY CARE

FLEXFIT SYSTEM



Art. 18P08G040
000 Nero / Black

EASY CARE

FLEXFIT SYSTEM



Art. 18P08G042
073 Beige / Beige

chef style

Giacche bottone a pressione
Press studs fastening jackets

OLIMPIA

Dettagli / Details

- Bottoni a pressione
- Taschino sul petto
- Taschino portapenne sulla manica
- 2 spacchetti
- Inserti in rete

- Press studs
- Breast pocket
- Pen pocket on sleeve
- 2 vents
- Network fabric panels

Taglie / Sizes

XS ÷ XXXL Slim Fit

Art. 19P08G111

00 Bianco / White

Tessuto / Fabric

55% lino 45% cotone
55% linen 45% cotton
145 g / m²



FLEXFIT SYSTEM



chef style

Giacche bottone a pressione
Press studs fastening jackets

NARCISO

Dettagli / Details

- Bottoni a pressione
- Taschino sul petto
- Taschino portapenne sulla manica
- 2 spacchetti
- Inserti in rete

- Press studs
- Breast pocket
- Pen pocket on sleeve
- 2 vents
- Network fabric panels

Taglie / Sizes

S ÷ 4XL Slim Fit

Art. 19P08G102

00 Bianco / White

Tessuto / Fabric

55% lino 45% cotone
55% linen 45% cotton
145 g / m²



FLEXFIT SYSTEM

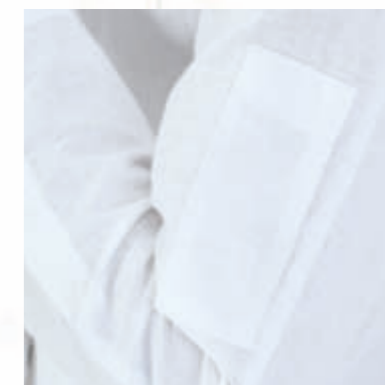

GROSSETO

Dettagli / Details

- Bottoni a pressione
- Taschino sul petto
- Taschino portapenne sulla manica
- 2 spacchetti dietro
- Inserti in rete
- Inserti in ecopelle
- Asola nel collo per inserire il laccio del grembiule
- Press studs
- Breast pocket
- Pen pocket on sleeve
- 2 side vents
- Network fabric panels
- Faux leather panels
- Loop to insert apron's halter

Taglie / Sizes

S ÷ XXXL Slim Fit

Art. 18P08G043

Q004 Blu / Blue
Q322 Marrone / Brown

Tessuto / Fabric

82% poliestere 15% cotone 3% elasthan
82% polyester 15% cotton 3% elasthan
172 g / m²

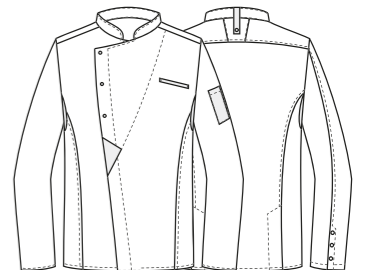
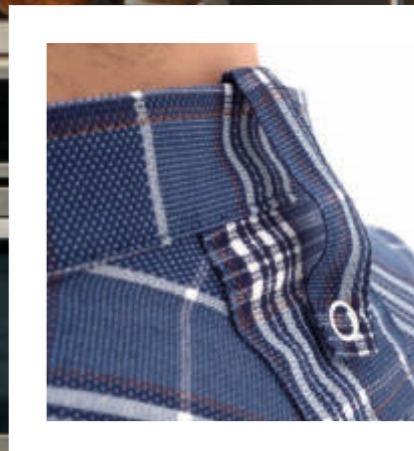

Art. 18P08G043
Q004 Blu / Blue

Simone Rugiati - FoodLoft Milano

Art. 18P08G043
Q322 Marrone / Brown

chef style

Giacche bottone a pressione
Press studs fastening jackets

ANDREA

Dettagli / Details

- Bottoni a pressione
- Taschino sul petto
- Taschino portapenne sulla manica
- 2 spacchetti dietro
- Inserti in rete
- Tessuto Piquet

- Press studs
- Breast pocket
- Pen pocket on sleeve
- 2 side vents
- Network fabric panels
- Piquet fabric

Taglie / Sizes

S ÷ XXXL Slim Fit

Art. 15P08G650

00 Bianco / White

Tessuto / Fabric

52% poliestere 48% cotone
52% polyester 48% cotton
171 g / m²

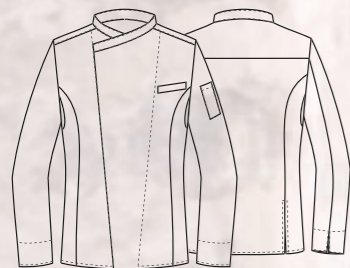

FLEXFIT SYSTEM



Brigata di cucina - Osteria Francescana, Modena

chef style

Giacche bottone a pressione
Press studs fastening jackets

ERA

Dettagli / Details

- Bottoni a pressione
- Taschino sul petto
- 2 spacchetti dietro
- Inserti in rete

- Press studs
- Breast pocket
- 2 side vents
- Network fabric panels

Taglie / Sizes

XS ÷ 4XL Slim Fit

Art. 19P08G107

00 Bianco / White

Tessuto / Fabric

52% poliestere 48% cotone
52% polyester 48% cotton
171 g / m²

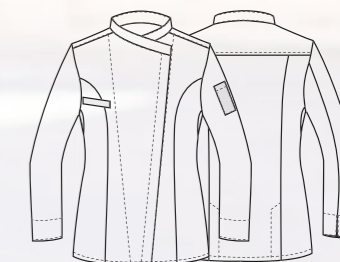

FLEXFIT SYSTEM



Brigata di cucina - Osteria Francescana, Modena

GIANLUIGI

Dettagli / Details

- Bottoni a pressione
- Taschino sul petto
- Taschino portapenne sulla manica
- 2 spacchetti dietro
- Inserti in rete
- Asola nel collo per inserire il laccio del grembiule
- Press studs
- Breast pocket
- Pen pocket on sleeve
- 2 side vents
- Network fabric panels
- Loop to insert apron's halter

Taglie / Sizes

S ÷ 4XL Slim Fit

Art. 15P08G652

00 Bianco / White
000 Nero / Black

Tessuto / Fabric

50% cotone 50% poliestere
50% cotton 50% polyester
180 g / m²

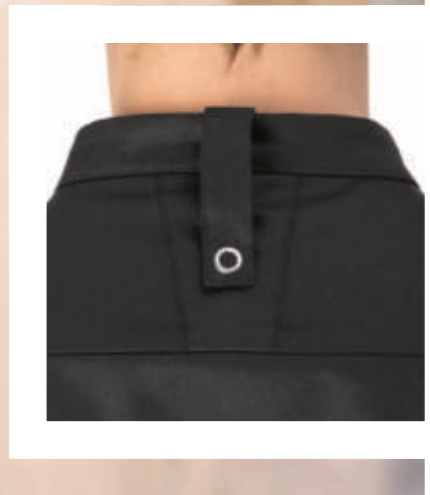

LUXSATIN

EASY CARE

FLEXFIT SYSTEM



LUXSATIN

EASY CARE

FLEXFIT SYSTEM

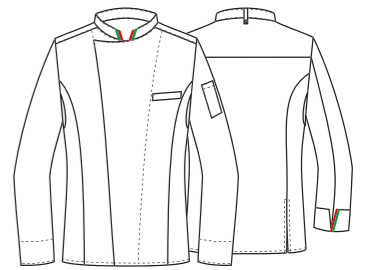

Art. 15P08G652
00 Bianco / White

Brigata di cucina - Osteria Francescana, Modena

Art. 15P08G652
000 Nero / Black

MIRKO

Dettagli / Details

- Bottoni a pressione
- Taschino sul petto

- Press studs
- Breast pocket

Taglie / Sizes

S ÷ 5XL Slim Fit

Art. 14P08G464

00 Bianco / White

Tessuto / Fabric

100% cotone
100% cotton
180 g / m²



Art. 14P08G463

000 Nero / Black

Tessuto / Fabric

65% poliestere 35% cotone
65% polyester 35% cotton
200 g / m²

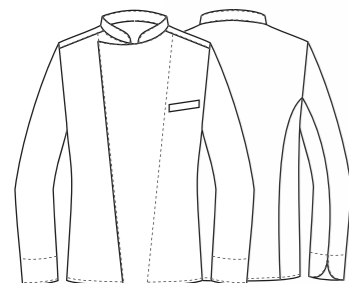

Art. 14P08G463

000 Nero / Black



GIORGIO

Dettagli / Details

- Bottoni a pressione
- Taschino sul petto
- Taschino portapenne sulla manica
- 2 spacchetti dietro
- Rete sulla schiena

- Press studs
- Breast pocket
- Pen pocket on sleeve
- 2 side vents
- Network fabric panels

Taglie / Sizes

S ÷ 4XL Slim Fit

ULTRA LIGHT
86 GR.

Art. 17P08G961

000 Nero / Black
00 Bianco / White

Tessuto / Fabric

100% poliestere
100% polyester
86 g / m²

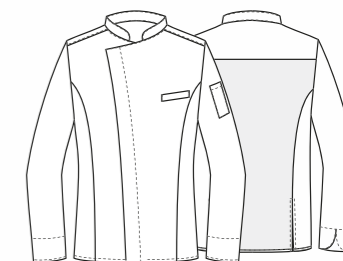

Art. 17P08G961

00 Bianco / White



LIVORNO

Dettagli / Details

- Bottoni a pressione
- Taschino sul petto
- Taschino portapenne sulla manica
- Rete nella schiena
- Asola per inserire il laccio del grembiule

- Press studs
- Breast pocket
- Pen pocket on sleeve
- Network fabric on the back
- Loop to insert apron's halter

Taglie / Sizes

S ÷ 4XL Regular Fit

Art. 18P08G046

00 Bianco / White

Tessuto / Fabric

50% cotone 50% poliestere
50% cotton 50% polyester
180 g / m²

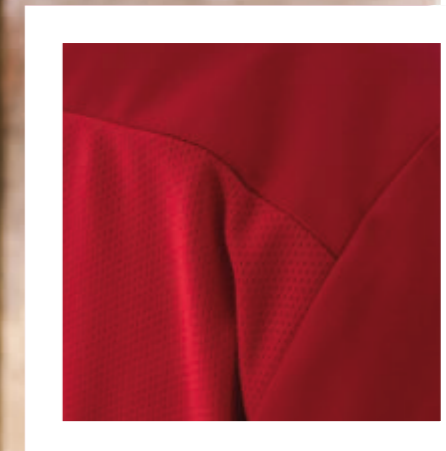

Art. 18P08G047

005 Rosso / Red

Tessuto / Fabric

50% cotone 50% poliestere
50% cotton 50% polyester
180 g / m²

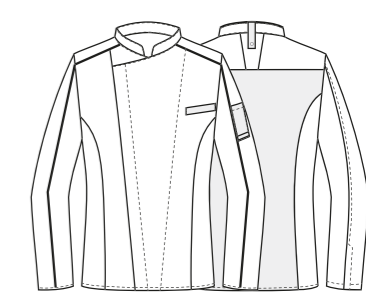

LUXSATIN



Art. 18P08G046
00 Bianco / White

Brigata di cucina - Osteria Francescana, Modena

Art. 18P08G047
005 Rosso / Red

chef style

Giacche bottone a pressione
Press studs fastening jackets

RODOLFO

Dettagli / Details

- Bottoni a pressione
- Taschino sul petto
- Taschino portapenne sulla manica
- 2 spacchetti dietro
- Inserti in rete

- Press studs
- Breast pocket
- Pen pocket on sleeve
- 2 side vents
- Network fabric panels

Taglie / Sizes

S ÷ 5XL Regular Fit

Art. 11P08G05

0/119 Bianco e grigio
0/119 White and grey

Tessuto / Fabric

50% cotone 50% poliestere
50% cotton 50% polyester
180 g / m²

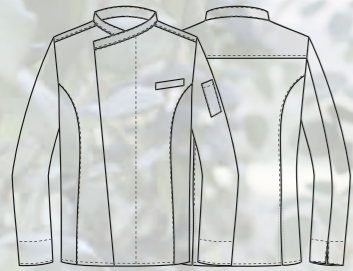

LUXSATIN

EASY CARE

AIRWEB

chef style

Giacche bottone estraibile
Removable buttons jackets

KEVIN

Dettagli / Details

- Bottoni estraibili
- Taschino sul petto

- Removable buttons
- Breast pocket

Taglie / Sizes

XS ÷ XXXL Comfort Fit

Art. 17P08G101

000 Nero / Black

Tessuto / Fabric

65% poliestere 35% cotone
65% polyester 35% cotton
200 g / m²

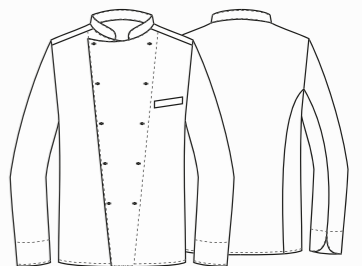

chef style

Giacche bottone estraibile
Removable buttons jackets

RAPHAEL

Dettagli / Details

- Bottoni estraibili
- Taschino sul petto
- Taschino portapenne sulla manica
- Rete sulla schiena
- Rete nel sottomanica

- Removable buttons
- Breast pocket
- Pen pocket on sleeve
- Network fabric on the back
- Network on the undersleeves

Taglie / Sizes

S ÷ 4XL Slim Fit

Art. 19P08G044

119 Grigio / Grey

Art. 18P08G044

000 Nero / Black

Tessuto / Fabric

50% cotone 50% poliestere
50% cotton 50% polyester
180 g / m²



Art. 18P08G044

00 Bianco / White

Tessuto / Fabric

50% cotone 50% poliestere
50% cotton 50% polyester
180 g / m²

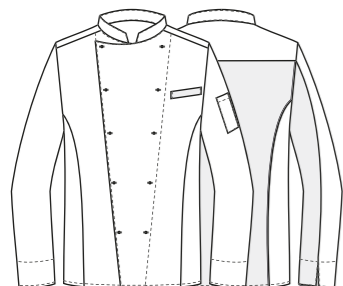

LUXSATIN

EASY CARE

FLEXFIT SYSTEM

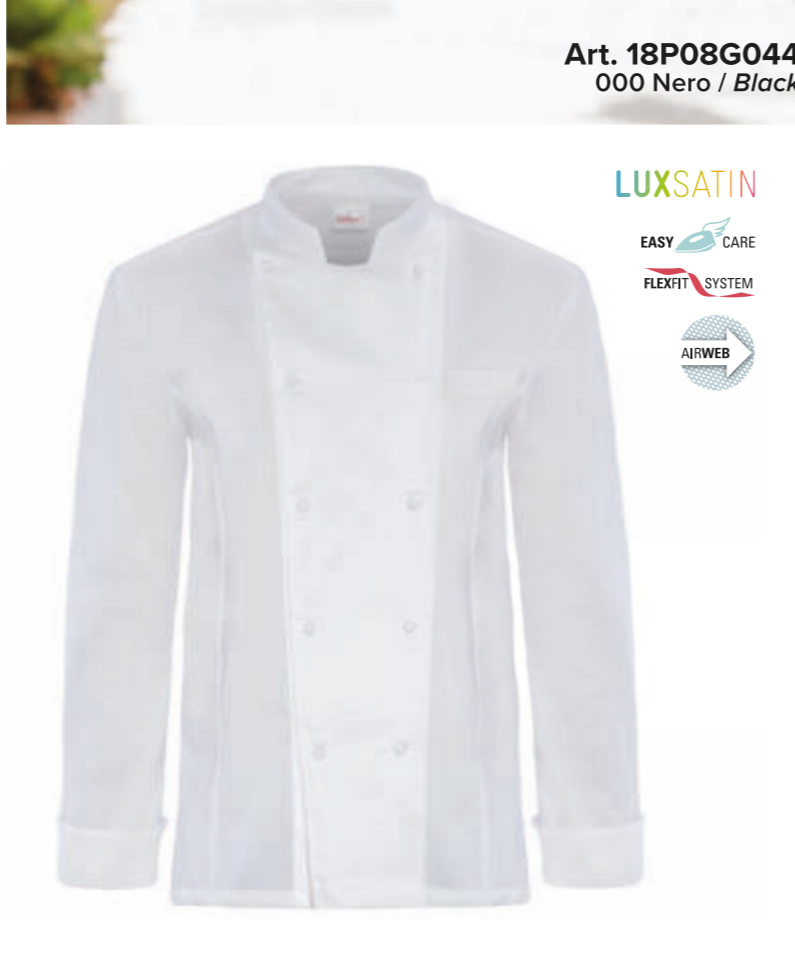

LUXSATIN

EASY CARE

FLEXFIT SYSTEM



LUXSATIN

COMFORT FIT

EASY CARE

FLEXFIT SYSTEM



Art. 18P08G044

000 Nero / Black

Art. 18P08G044

00 Bianco / White

Art. 19P08G044

119 Grigio / Grey

chef style

Giacche bottone estraibile
Removable buttons jackets

ITALIA

Dettagli / Details

- Bottoni estraibili
- Taschino sul petto
- Taschino portapenne sulla manica
- 2 spacchetti dietro
- Inserti in rete

- Removable buttons
- Breast pocket
- Pen pocket on sleeve
- 2 side vents
- Network fabric panels

Taglie / Sizes

S ÷ 5XL Slim Fit

Art. 16P08G844

000 Nero / Black

Tessuto / Fabric

65% poliestere 35% cotone
65% polyester 35% cotton
200 g / m²

Art. 16P08G845

00 Bianco / White

Tessuto / Fabric

100% cotone
100% cotton
180 g / m²

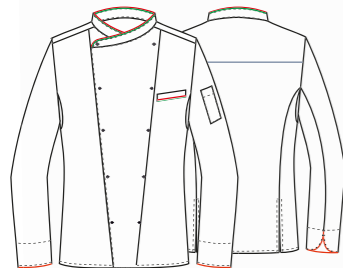

Art. 16P08G845

00 Bianco / White



FLEXFIT SYSTEM



chef style

Giacche bottone estraibile
Removable buttons jackets

MASSIMO

Dettagli / Details

- Bottoni estraibili
- Taschino sul petto
- Taschino portapenne sulla manica
- Inserti in rete

- Removable buttons
- Breast pocket
- Pen pocket on sleeve
- Network fabric panels

Taglie / Sizes

XS ÷ 4XL Regular Fit

Art. 10M2035N

000R Nero - Rosso
000R Black - Red

Tessuto / Fabric

65% poliestere 35% cotone
65% polyester 35% cotton
200 g / m²

Toque coordinata
Coordinated toque

Art. 416DIVA

pag. 328

Grebiule coordinato
Coordinated apron

ALEX - Art. 10M2072N

pag. 109

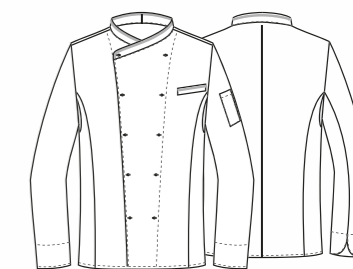

chef style

Giacche bottone estraibile
Removable buttons jackets

chef style

Giacche bottone estraibile oversize
Oversize removable buttons jackets

DORIANO

Dettagli / Details
- Bottoni estraibili

- Removable buttons

Taglie / Sizes
I - II - III Oversize

Art. 1594
00 Bianco / White

Tessuto / Fabric
100% cotone
100% cotton
180 g / m²

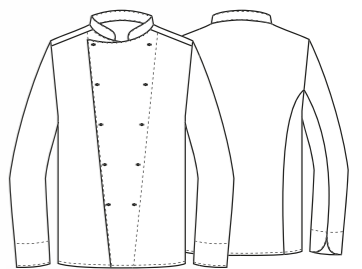

TONY

Dettagli / Details

- 2 tasche - Pinces
- 1 bottone - Chiusura zip
- Elastico sui fianchi - Passanti cintura

- 2 pockets - Pines
- 1 button - Zip fly
- Elasticated side waist - Belt loops

Taglie / Sizes
I - II - III Oversize

Art. 1598

001 Sale e pepe / 001 Small black check

Tessuto / Fabric
100% cotone / 100% cotton
250 g / m²

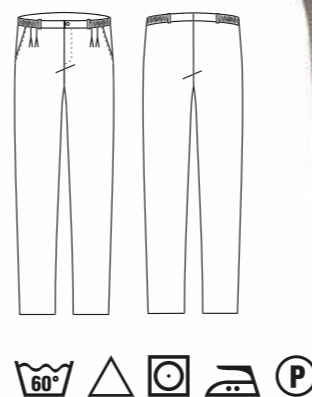

MARIO

Dettagli / Details

- Bottoni estraibili
- Taschino portapenne sulla manica

- Removable buttons
- Pen pocket on sleeve

Taglie / Sizes
XS ÷ 3XL Comfort Fit

Art. 101
00 Bianco / White

Tessuto / Fabric
100% cotone
100% cotton
180 g / m²

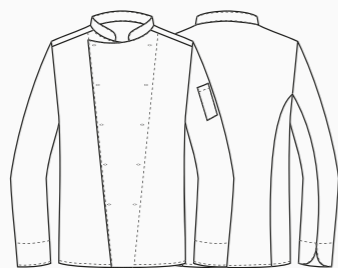

ANTONIO

Dettagli / Details

- Bottoni estraibili
- Taschino portapenne sulla manica

- Removable buttons
- Pen pocket on sleeve

Taglie / Sizes
XS ÷ XXXL Comfort Fit

Art. 141
00 Bianco / White

Tessuto / Fabric
100% cotone
100% cotton
180 g / m²



Tabella taglie oversize / OversizeSize chart

Art. 1594

I	II	III
Girovita / Waist		
150 cm	160 cm	170 cm

Art. 1598

I	II	III
Girovita / Waist		
141 cm	151 cm	161 cm



Art. A035 SPILLA / PIN

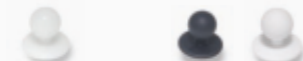

Art. 99-B

Art. 99-OP



Art. 99-C

chef style

Giacche bottone a pressione
Press studs fastening jackets

ACHILLE

Dettagli / Details

- Bottoni a pressione
- Taschino sul petto
- Inserti in rete
- 2 spacchetti dietro

- Press studs
- Breast pocket
- Network fabric panels
- 2 side vents

Taglie / Sizes

XS ÷ 4XL Slim Fit

Art. 19P08G099

J000 Jeans Nero / Black Jeans

Tessuto / Fabric

75% cotone 23% poliestere 2% elasthan
75% cotton 23% polyester 2% elasthan
210 g / m²



EASY CARE

FLEXFIT SYSTEM



chef style

Giacche bottone a pressione
Press studs fastening jackets

KASSANDRA

Dettagli / Details

- Bottoni a pressione
- Taschino sul petto
- Inserti in rete
- 2 spacchetti dietro

- Press studs
- Breast pocket
- Network fabric panels
- 2 side vents

Taglie / Sizes

XS ÷ 3XL Slim Fit

Art. 19P08G100

J000 Jeans Nero / Black Jeans

Tessuto / Fabric

75% cotone 23% poliestere 2% elasthan
75% cotton 23% polyester 2% elasthan
210 g / m²

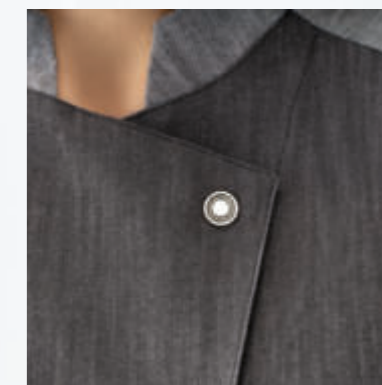
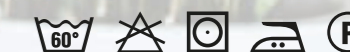

EASY CARE

FLEXFIT SYSTEM



chef style

Giacche bottone a pressione
Press studs fastening jackets

LAPO

Dettagli / Details

- Bottoni a pressione
- Taschino sul petto
- Inserti in rete

- Press studs
- Breast pocket
- Network fabric panels

Art. 18P08G045

00 Bianco / White
000 Nero / Black

Taglie / Sizes

S ÷ XXXL Slim Fit

Tessuto 1 / Fabric 1

100% poliestere
100% polyester
150 g / m²

Tessuto 2 / Fabric 2

97% cotone 3% elasthan
97% cotton 3% elasthan
200 g / m²



Art. 19P08G045

119 Grigio / Grey

Taglie / Sizes

S ÷ 4XL Slim Fit

Tessuto 1 / Fabric 1

100% poliestere
100% polyester
150 g / m²

Tessuto 2 / Fabric 2

50% cotone 50% poliestere
50% cotton 50% polyester
180 g / m²

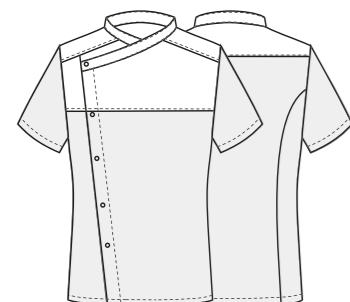

Art. 19P08G045
119 Grigio / Grey

Art. 18P08G045
000 Nero / Black

Art. 18P08G045
00 Bianco / White



chef style

Giacche bottone a pressione
Press studs fastening jackets

ANTONY

Dettagli / Details

- Bottoni a pressione
- Taschino sul petto
- Taschino portapenne sulla manica
- 2 spacchetti dietro
- Rete sulla schiena
- Asola per inserire il laccio del grembiule

- Press studs
- Breast pocket
- Pen pocket on sleeve
- 2 side vents
- Network fabric on the back
- Loop to insert apron's halter

Taglie / Sizes

S ÷ XXXL Slim Fit

Art. 17P08G922

000 Nero / Black

Tessuto / Fabric

50% cotone 50% poliestere
50% cotton 50% polyester
180 g / m²

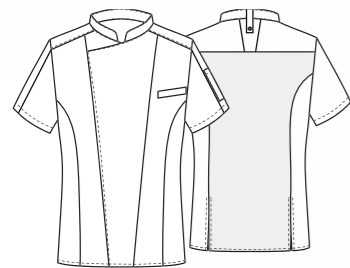
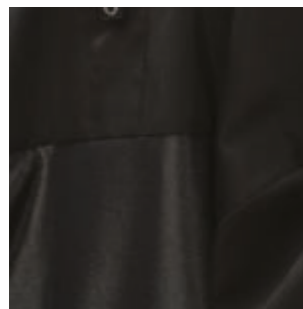

LUXSATIN

EASY CARE

FLEXFIT SYSTEM



LUXSATIN

EASY CARE

FLEXFIT SYSTEM



LUXSATIN

EASY CARE

FLEXFIT SYSTEM



Art. 16P08G848

119 Grigio / Grey



Art. 16P08G848

006 Bordeaux / Burgundy

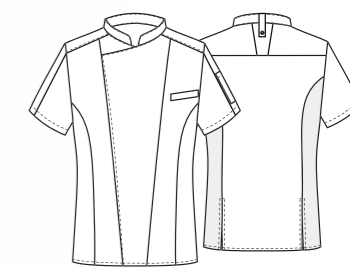

chef style

Giacche bottone a pressione
Press studs fastening jackets

MARK

Dettagli / Details

- Bottoni a pressione
- Taschino sul petto
- Taschino portapenne sulla manica
- 2 spacchetti dietro
- Inserti in rete
- Asola per inserire il laccio del grembiule

- Press studs
- Breast pocket
- Pen pocket on sleeve
- 2 side vents
- Network fabric panels
- Loop to insert apron's halter

Taglie / Sizes

S ÷ 5XL Slim Fit

Art. 16P08G848

119 Grigio / Grey
006 Bordeaux / Burgundy

Tessuto / Fabric

50% cotone 50% poliestere
50% cotton 50% polyester
180 g / m²



APOLLO

Dettagli / Details

- Bottoni a pressione
- Taschino sul petto
- 2 spacchetti dietro
- Inserti in rete

- Press studs
- Breast pocket
- 2 side vents
- Network fabric panels

Taglie / Sizes

S ÷ 4XL Slim Fit

Art. 19P08G103

00 Bianco / White
000 Nero / Black

Tessuto / Fabric

100% poliestere
100% polyester
86 g / m²



BIONIC FINISH[®] C₆



ULTRA LIGHT
86 GR.

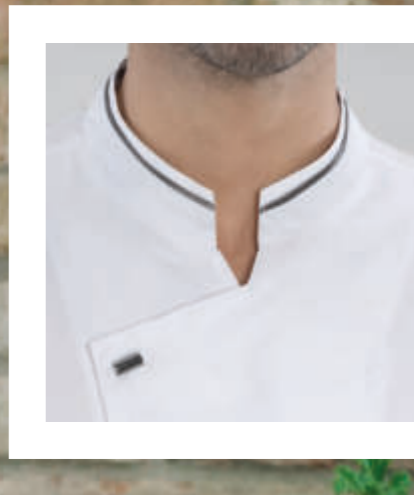

BIONIC FINISH[®] C₆



ULTRA LIGHT
86 GR.

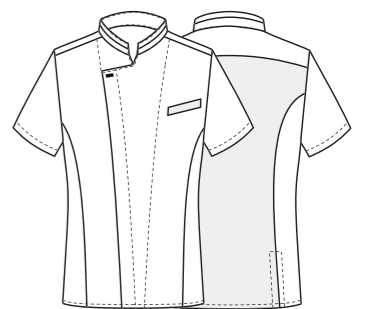

Art. 19P08G103
00 Bianco / White

Art. 19P08G103
000 Nero / Black



MAURIZIO

Dettagli / Details

- 1 tasca con taschino portapenne
- Chiusura con zip rovesciata

- 1 pocket with pen pocket
- Inverted zip fastening

Taglie / Sizes

S ÷ XXXL Slim Fit



ULTRA LIGHT
86 GR.

ULTRA LIGHT
86 GR.



Art. 17P02K938

000 Nero / Black
00 Bianco / White

Tessuto / Fabric

100% poliestere
100% polyester
86 g / m²

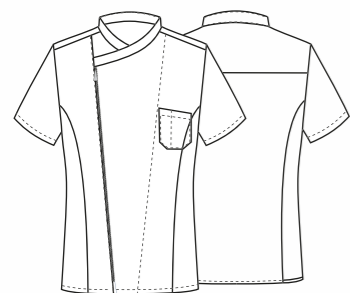

Art. 17P02K938
00 Bianco / White

GIORGIO

Dettagli / Details

- Bottoni a pressione
- Taschino sul petto
- 2 spacchetti dietro
- Rete sulla schiena

- Press studs
- Breast pocket
- 2 side vents

- Network fabric on the back

Taglie / Sizes

S ÷ 4XL Slim Fit



Art. 15P08G639

00 Bianco / White
000 Nero / Black

Tessuto / Fabric

100% poliestere
100% polyester
86 g / m²

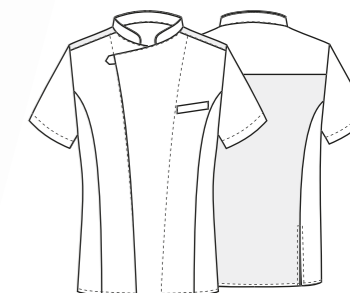

Art. 15P08G639
000 Nero / Black

THIAGO

Dettagli / Details

- Bottoni a pressione
- Taschino sul petto
- Rete sulla schiena

- Press studs
- Breast pocket
- Network fabric on the back

Art. 19P08G640

019 Grigio / Grey

Taglie / Sizes

S ÷ 4XL Slim Fit

Tessuto / Fabric

65% poliestere 35% cotone
65% polyester 35% cotton
200 g / m²



Art. 15P08G640

000 Nero / Black

Taglie / Sizes

S ÷ 5XL Slim Fit

Tessuto / Fabric

65% poliestere 35% cotone
65% polyester 35% cotton
200 g / m²



Art. 15P08G641

00 Bianco / White

Taglie / Sizes

S ÷ 5XL Slim Fit

Tessuto / Fabric

100% cotone
100% cotton
180 g / m²

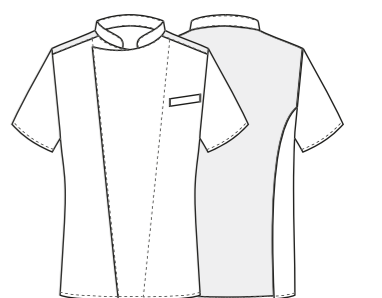

EASY CARE

FLEXFIT SYSTEM



EASY CARE

FLEXFIT SYSTEM



Art. 15P08G640

000 Nero / Black

EASY CARE

FLEXFIT SYSTEM



Art. 15P08G641

00 Bianco / White

Art. 19P08G640

119 Grigio / Grey

THOMAS

Dettagli / Details

- Bottoni a pressione
- Taschino sul petto
- Taschino portapenne sulla manica
- 2 spacchetti dietro
- Inserti in rete

- Press studs
- Breast pocket
- Pen pocket on sleeve
- 2 side vents
- Network fabric panels

Taglie / Sizes

S ÷ XXXL Slim Fit

Art. 15P08G473

00 Bianco / White

Tessuto / Fabric

100% cotone
100% cotton
180 g / m²

Art. 14P08G473

000 Nero / Black

Tessuto / Fabric

65% poliestere 35% cotone
65% polyester 35% cotton
200 g / m²



Art. 14P08G473

000 Nero / Black

FLEXFIT SYSTEM



JACOPO

Dettagli / Details

- Bottoni a pressione
- Taschino sul petto
- Taschino portapenne sulla manica
- Inserti in rete

- Press studs
- Breast pocket
- Pen pocket on sleeve
- Network fabric panels

Taglie / Sizes

S ÷ XXXL Slim Fit

Art. 17P08G973

016 Tortora / Taupe

Tessuto / Fabric

65% poliestere 35% cotone
65% polyester 35% cotton
200 g / m²



Art. 17P08G973

004 Blu / Blue

Tessuto / Fabric

65% poliestere 35% cotone
65% polyester 35% cotton
200 g / m²

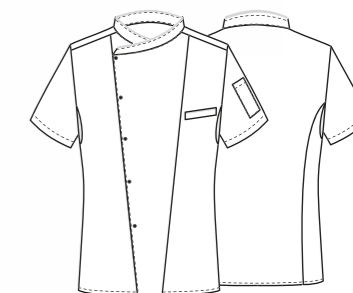

Art. 17P08G973

004 Blu / Blue

FLEXFIT SYSTEM



chef style

Giacche bottone a pressione
Press studs fastening jackets

MICHELE

Dettagli / Details

- Bottoni a pressione
- Taschino sul petto
- Inserti in rete

- Press studs
- Breast pocket
- Network fabric panels

Taglie / Sizes

S ÷ 4XL Slim Fit

Art. 19P08G113

00 Bianco / White

Tessuto / Fabric

100% poliestere
100% polyester
120 g / m²

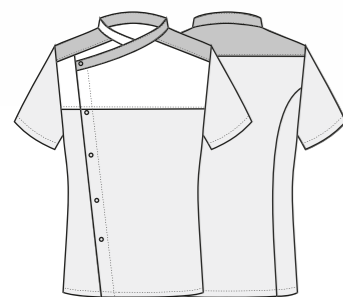
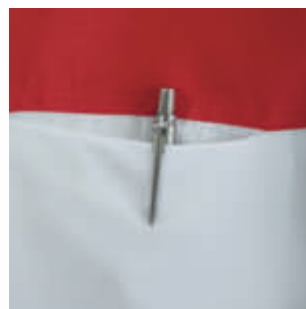

Pantalone coordinato
Coordinated pants
ALAN - Art. 123
pag. 132

chef style

Giacche bottone a pressione
Press studs fastening jackets

CARLOS

Dettagli / Details

- Bottoni a pressione
- Taschino sul petto
- Taschino portapenne sulla manica
- 2 spacchetti dietro
- Inserti in rete
- Asola per inserire il laccio del grembiule

- Press studs
- Breast pocket
- Pen pocket on sleeve
- 2 side vents
- Network fabric panels
- Loop to insert apron's halter

Taglie / Sizes

S ÷ XXXL Regular Fit

Art. 17P08G963

ITA Bianco tricolore
ITA White tricolour

Tessuto / Fabric

100% cotone
100% cotton
130 g / m²

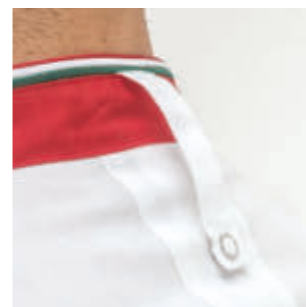

FLEXFIT SYSTEM

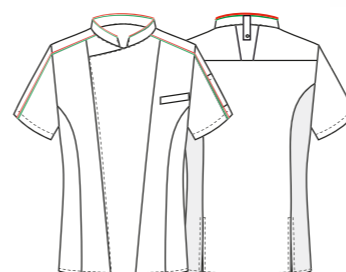

Art. 17P08G963

ITA Bianco tricolore
ITA White tricolour

DANIEL

ULTRA LIGHT
86 GR.

Dettagli / Details

- Bottoni a pressione
- Taschino sul petto
- Rete sulla schiena

- Press studs
- Breast pocket
- Network fabric on the back

Taglie / Sizes

S ÷ XXXL Slim Fit

Art. 16P08G852

ITA Bianco tricolore
ITA White tricolour

Tessuto / Fabric

100% poliestere
100% polyester
86 g / m²

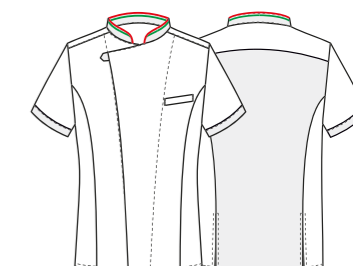

Art. 16P08G852

ITA Bianco tricolore
ITA White tricolour

Be yourself,
wear **Giblor's**

Giblor's
italian worklife specialist



chef style

Giacche bottone cucito a mano
Hand made buttons jackets

DIANA

Dettagli / Details

- Bottoni cuciti a mano
- Taschino sul petto
- 2 spacchetti dietro
- Inserti in rete

- Hand made buttons
- Breast pocket
- Pen pocket on sleeve
- 2 side vents
- Network fabric panels

Taglie / Sizes

XS ÷ 4XL Slim Fit

Art. 19P08G105

00 Bianco / White

Tessuto / Fabric

100% cotone
100% cotton
180 g / m²



EASY CARE

FLEXFIT SYSTEM



Brigata di cucina - Osteria Francescana, Modena

chef style

Giacche bottone a pressione
Press studs fastening jackets

MINERVA

Dettagli / Details

- Bottoni a pressione
- 2 spacchetti dietro
- Inserti in rete

- Press studs
- 2 side vents
- Network fabric panels

Taglie / Sizes

XS ÷ 4XL Slim Fit

Art. 19P08G106

000 Nero / Black

Tessuto / Fabric

50% cotone 50% poliestere
50% cotton 50% polyester
180 g / m²

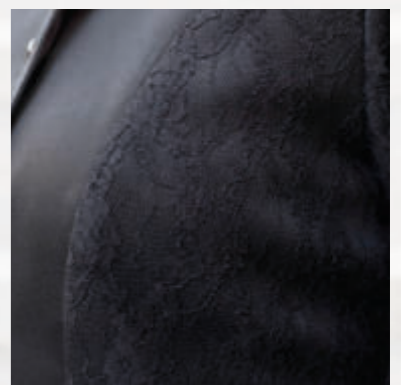

chef style

Giacche bottone a pressione
Press studs fastening jackets

GLORIA

Dettagli / Details

- Bottoni a pressione
- Taschino sul petto
- Taschino portapenne sulla manica

- Press studs
- Breast pocket
- Pen pocket on sleeve

Taglie / Sizes

XS ÷ XXXL Slim Fit

Art. 18P08G974

00 Bianco / White

Tessuto / Fabric

50% cotone 50% poliestere
50% cotton 50% polyester
180 g / m²



Art. 17P08G974

013 Fucsia / Fuchsia
029 Pistacchio / Pistachio
000 Nero / Black

Art. 19P08G974

006 Bordeaux / Burgundy

Tessuto / Fabric

65% poliestere 35% cotone
65% polyester 35% cotton
200 g / m²



LUXSATIN

FLEXFIT SYSTEM

EASY CARE



Brigata di cucina - Osteria Francescana, Modena

chef style

Giacche bottone a pressione
Press studs fastening jackets



Art. 17P08G974

013 Fucsia / Fuchsia



FLEXFIT SYSTEM EASY CARE



Art. 17P08G974

029 Pistacchio / Pistachio



FLEXFIT SYSTEM EASY CARE



Art. 17P08G974

000 Nero / Black



FLEXFIT SYSTEM EASY CARE



Art. 19P08G974

006 Bordeaux / Burgundy



FLEXFIT SYSTEM EASY CARE

ACCESSORI COORDINABILI
COORDINABLE ACCESSORIES
pag. 320

chef style

Giacche bottone a pressione
Press studs fastening jackets

MARILYN

Dettagli / Details

- Bottoni a pressione
- Taschino sul petto
- Taschino portapenne sulla manica
- 2 spacchetti dietro
- Inserti in rete

- Press studs
- Breast pocket
- Pen pocket on sleeve
- 2 side vents
- Network fabric panels

Taglie / Sizes

XS ÷ XXXL Slim Fit

Art. 16P08G853

00 Bianco / White

Tessuto / Fabric

50% lyocell 50% poliestere
50% lyocell 50% polyester
200 g / m²



Giulia Cerboneschi - Creazioni Caffè, Manerba del Garda (Bs)



FLEXFIT SYSTEM

EASY CARE



FLEXFIT SYSTEM



chef style

Giacche bottone a pressione
Press studs fastening jackets

GLORIA

Dettagli / Details

- Bottoni a pressione
- Taschino sul petto
- Taschino portapenne sulla manica

- Press studs
- Breast pocket
- Pen pocket on sleeve

Taglie / Sizes

XS ÷ XXXL Slim Fit

Art. 17P08G984

000 Nero / Black
00 Bianco / White

Tessuto / Fabric

100% poliestere
100% polyester
86 g / m²



Art. 17P08G984

00 Bianco / White

ULTRA LIGHT
86 GR.



chef style

Giacche bottone a pressione
Press studs fastening jackets

PISA

Dettagli / Details

- Bottoni a pressione
- Taschino sul petto
- Taschino portapenne sulla manica
- Rete nella schiena
- Asola per il laccio del grembiule

- Press studs
- Breast pocket
- Pen pocket on sleeve
- Network fabric on the back
- Loop to insert apron's halter

Taglie / Sizes

XS ÷ XXXL Regular Fit

Art. 18P08G048

00 Bianco / White

Tessuto / Fabric

50% cotone 50% poliestere
50% cotton 50% polyester
180 g / m²



Art. 18P08G049

005 Rosso / Red

Tessuto / Fabric

50% cotone 50% poliestere
50% cotton 50% polyester
180 g / m²

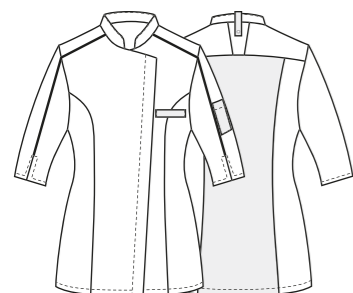

LUXSATIN

EASY CARE

FLEXFIT SYSTEM

AIRWEB



LUXSATIN

EASY CARE

FLEXFIT SYSTEM

AIRWEB

Art. 18P08G049
005 Rosso / Red

Art. 18P08G048
00 Bianco / White

DAFNE

Dettagli / Details

- Bottoni a pressione
- Taschino sul petto
- Inserti in rete
- 2 spacchetti dietro

- Press studs
- Breast pocket
- Network fabric panels
- 2 side vents

Taglie / Sizes

XS ÷ 4XL Slim Fit

Art. 19P08G104

000 Nero / Black
00 Bianco / White

Tessuto / Fabric

100% poliestere
100% polyester
86 g / m²



ULTRA
LIGHT
86 GR.

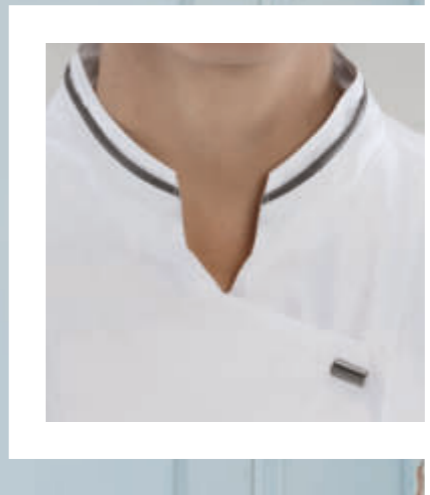

ULTRA
LIGHT
86 GR.



Art. 19P08G104
000 Nero / Black

Art. 19P08G104
00 Bianco / White

chef style

Giacche bottone a pressione
Press studs fastening jackets

MAYA

Dettagli / Details

- 2 tasche
- Taschino sul petto
- Bottoni a pressione

- 2 pockets
- Breast pocket
- Press studs

Taglie / Sizes

XS ÷ XXXL Slim Fit

Art. 19P02K124

006 Bordeaux / Burgundy
000 Nero / Black

Art. 19P02K075

00 Bianco / White

Tessuto / Fabric

50% cotone 50% poliestere
50% cotton 50% polyester
180 g / m²

LUXSATIN

EASY CARE

LUXSATIN

EASY CARE



Art. 19P02K124
000 Nero / Black

LUXSATIN

EASY CARE



Art. 19P02K075
00 Bianco / White

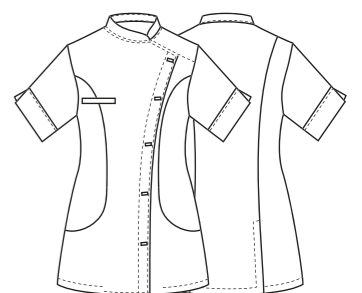

Art. 19P02K124
006 Bordeaux / Burgundy



LUXSATIN

EASY CARE



LUXSATIN

EASY CARE



TATI

Dettagli / Details

- Abbottonatura nascosta con automatici
- 3 tasche

- Concealed buttoning with press studs
- 3 pockets

Taglie / Sizes

XS ÷ XXXL Slim Fit

Art. 11P02K72

000 Nero / Black

Art. 11P02K47

00 Bianco / White

Tessuto / Fabric

50% cotone 50% poliestere
50% cotton 50% polyester
180 g / m²

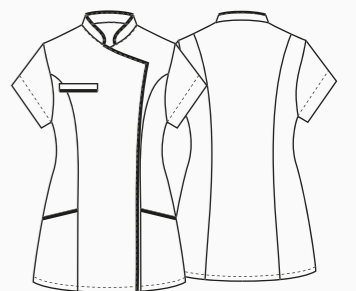

chef style

Giacche bottone a pressione
Press studs fastening jackets

CARMEN

Dettagli / Details

- 2 tasche
- Taschino sul petto
- Chiusura con zip rovesciata

- 2 pockets
- Breast pocket
- Inverted zip fastening

Taglie / Sizes

XS ÷ XXXL Slim Fit

Art. 17P02K936

000 Nero / Black
00 Bianco / White

Tessuto / Fabric

100% poliestere
100/ polyester
86 g / m²

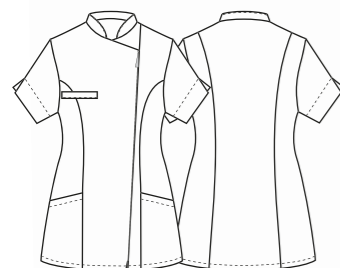

ULTRA
LIGHT
86 GR.



Art. 17P02K936
00 Bianco / White

chef style

Giacche bottone a pressione
Press studs fastening jackets

MIRKA

Dettagli / Details

- 2 tasche - Taschino sul petto
- Abbottonatura nascosta con automatici
- 2 spacchetti dietro

- 2 pockets - Breast pocket
- Concealed buttoning with press studs
- 2 side vents

Taglie / Sizes

XS ÷ XXXL Slim Fit

Art. 16P02K833

000 Nero / Black

Tessuto / Fabric

50% lyocell 50% poliestere
50% lyocell 50% polyester
200 g / m²



Art. 16P02K833

00 Bianco / White

Tessuto / Fabric

50% lyocell 50% poliestere
50% lyocell 50% polyester
200 g / m²

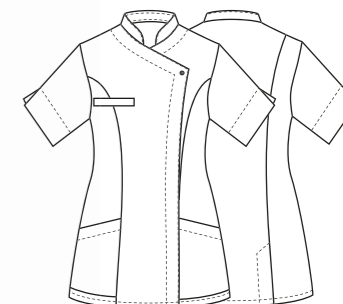

Art. 16P02K833
00 Bianco / White





CRÊPES
N... 15TK
FO...
CRE...
MA...

CAFFÈ 1/2^{TR}
ACQUA 1/2^{TR}
CAFFÈ GOURMET 1^{TR}
caffè, nuteila, panna
& GRANELLA

olto
d'ar...
a melle...
(Nutella + banana)
MA:
panna montata + Granella
carmello salato + Tocco di
fondente)
Mazner
+ liquore al arancia)



PARIGI

Dettagli / Details

- Stampato
- 1 tasca

- Printed fabric
- 1 pocket

Taglie / Sizes

Taglia unica / One size

Misure / Dimensions

90x70 cm

Art. 19P08H478

F014 Travel / Travel

Tessuto / Fabric

100% cotone
100% cotton
180 g / m²

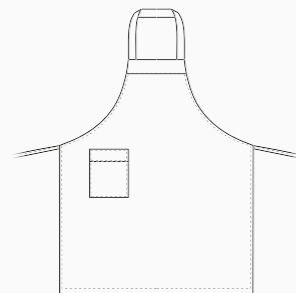

PRAGA

Dettagli / Details

- Stampato
- 1 tasca

- Printed fabric
- 1 pocket

Taglie / Sizes

Taglia unica / One size

Misure / Dimensions

70x70 cm

Art. 19P08H480

F014 Travel / Travel

Tessuto / Fabric

100% cotone
100% cotton
180 g / m²

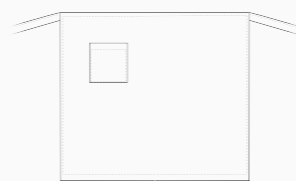

PARIGI

Dettagli / Details

- Stampato
- 1 tasca

- Printed fabric
- 1 pocket

Taglie / Sizes

Taglia unica / One size

Misure / Dimensions

90x70 cm

Art. 19P08H478

F013 Gufi indiani / Indian owls

Tessuto / Fabric

100% cotone
100% cotton
180 g / m²

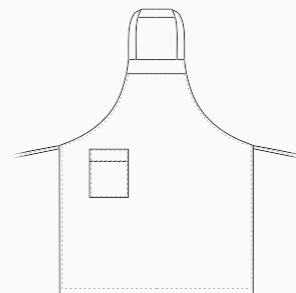

PRAGA

Dettagli / Details

- Stampato
- 1 tasca

- Printed fabric
- 1 pocket

Taglie / Sizes

Taglia unica / One size

Misure / Dimensions

70x70 cm

Art. 19P08H480

F013 Gufi indiani / Indian owls

Tessuto / Fabric

100% cotone
100% cotton
180 g / m²

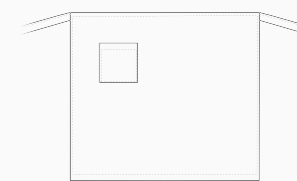

ACCESSORI COORDINABILI
COORDINABLE ACCESSORIES
pag. 327 - 330

ACCESSORI COORDINABILI
COORDINABLE ACCESSORIES
pag. 327 - 330



PARIGI

Dettagli / Details

- Stampato
- 1 tasca

- Printed fabric
- 1 pocket

Taglie / Sizes

Taglia unica / One size

Misure / Dimensions

90x70 cm

Art. 16P08H478

F009 Fumetto / Comics

Tessuto / Fabric

100% cotone
100% cotton
180 g / m²

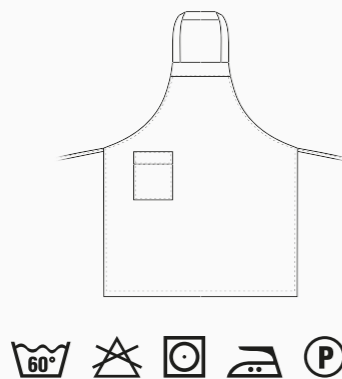

ZAGABRIA

Dettagli / Details

- Stampato
- 1 tasca

- Printed fabric
- 1 pocket

Taglie / Sizes

Taglia unica / One size

Misure / Dimensions

70x70 cm

Art. 16P08H480

F009 Fumetto / Comics

Tessuto / Fabric

100% cotone
100% cotton
180 g / m²

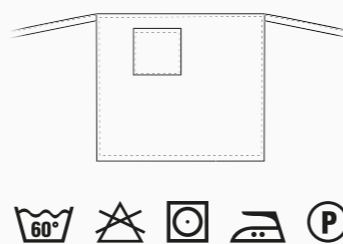

PARIGI

Dettagli / Details

- Stampato
- 1 tasca

- Printed fabric
- 1 pocket

Taglie / Sizes

Taglia unica / One size

Misure / Dimensions

90x70 cm

Art. 10M1836

1004 Peperoncino / Chili

Tessuto / Fabric

100% cotone
100% cotton
185 g / m²



ZAGABRIA

Dettagli / Details

- Stampato
- 1 tasca

- Printed fabric
- 1 pocket

Taglie / Sizes

Taglia unica / One size

Misure / Dimensions

70x70 cm

Art. 10M1856

1004 Peperoncino / Chili

Tessuto / Fabric

100% cotone
100% cotton
185 g / m²

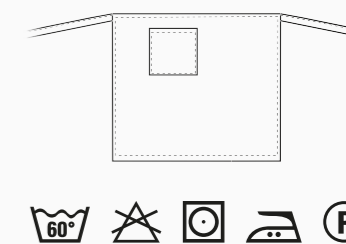



PARIGI

Dettagli / Details
- Stampato - 1 tasca
- Printed fabric - 1 pocket

Taglie / Sizes Taglia unica / One size

Misure / Dimensions 90x70 cm

Art. 14P08H478
Menu bianco / White menu

Tessuto / Fabric
100% cotone / 100% cotton - 185 g / m²

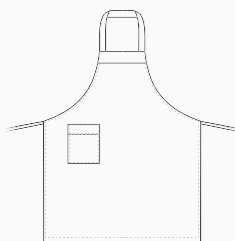

ZAGABRIA

Dettagli / Details
- Stampato - 1 tasca
- Printed fabric - 1 pocket

Taglie / Sizes Taglia unica / One size

Misure / Dimensions 70x70 cm

Art. 14P08H480
Menu bianco / White menu

Tessuto / Fabric
100% cotone / 100% cotton - 185 g / m²

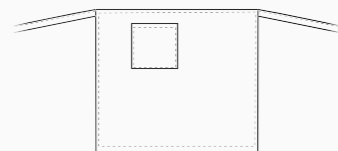

ACCESSORI COORDINABILI
COORDINABLE ACCESSORIES
pag. 328 - 330

LONDON

Dettagli / Details
- Scamiciato - Coperto dietro
- 1 grande tasca
- Pinafore - Covered backside
- 1 big pocket

Taglie / Sizes Taglia unica / One size

Art. 14P08H479
Menu bianco / White menu

Tessuto / Fabric
100% cotone / 100% cotton - 185 g / m²

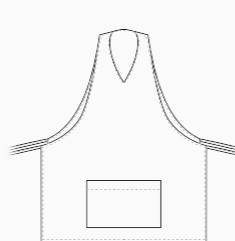

PARIGI

Dettagli / Details
- Stampato - 1 tasca
- Printed fabric - 1 pocket

Taglie / Sizes Taglia unica / One size
Misure / Dimensions 90x70 cm

Art. 14P08H478
Menu nero / Black menu

Tessuto / Fabric
100% cotone / 100% cotton - 185 g / m²

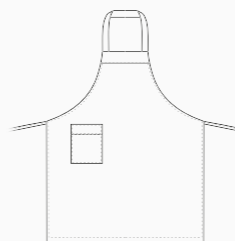

ZAGABRIA

Dettagli / Details
- Stampato - 1 tasca
- Printed fabric - 1 pocket

Taglie / Sizes Taglia unica / One size
Misure / Dimensions 70x70 cm

Art. 14P08H480
Menu nero / Black menu

Tessuto / Fabric
100% cotone / 100% cotton - 185 g / m²

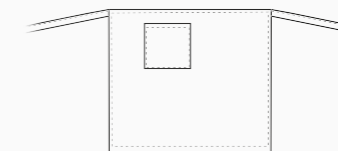

ACCESSORI COORDINABILI
COORDINABLE ACCESSORIES
pag. 328 - 330

LONDON

Dettagli / Details
- Scamiciato - Coperto dietro
- 1 grande tasca
- Pinafore - Covered backside
- 1 big pocket

Taglie / Sizes Taglia unica / One size

Art. 14P08H479
Menu nero / Black menu

Tessuto / Fabric
100% cotone / 100% cotton - 185 g / m²

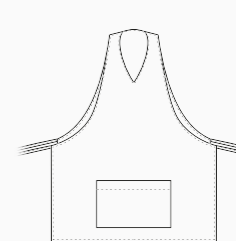

ALESSANDRO

Dettagli / Details

- 1 Portapenne
- 1 Pen pocket

Taglie / Sizes Taglia unica / One size

Misure / Dimensions 90x90 cm



Art. 11P08H17
119 Grigio / Grey

50% cotone 50% poliestere
50% cotton 50% polyester
180 g / m²

LUXSATIN EASY CARE

Art. 11P08H17
119 Grigio / Grey

Art. 13P08H306
N/BCO Nero / Black

Art. 13P08H354
00 Bianco / White

Art. 19P08H17
005 Rosso / Red



Art. 13P08H306
N/BCO Nero / Black

65% poliestere 35% cotone
65% polyester 35% cotton
200 g / m²



Art. 15P08H306
000 Nero / Black

65% poliestere 35% cotone
65% polyester 35% cotton
200 g / m²



Art. 15P08H354
00 Bianco / White

100% cotone
100% cotton
180 g / m²



ALESSANDRO

Dettagli / Details

- 1 Portapenne
- 1 Pen pocket

Taglie / Sizes Taglia unica / One size

Misure / Dimensions 90x90 cm

Art. 15P08H306
000 Nero / Black

Art. 15P08H354
00 Bianco / White

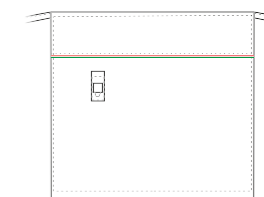

ALEX

Dettagli / Details

- 1 Portapenne
- 1 Pen pocket

Taglie / Sizes Taglia unica / One size

Misure / Dimensions 90x90 cm

Art. 10M2072N

000R Nero e rosso / Black and red

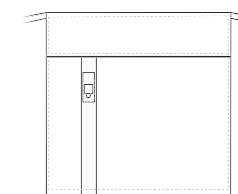

OMERO

Dettagli / Details

- 1 Portapenne
- 1 Pen pocket

Taglie / Sizes Taglia unica / One size

Misure / Dimensions 90x90 cm

Art. 19P08H108

J000 Jeans Nero / Black Jeans

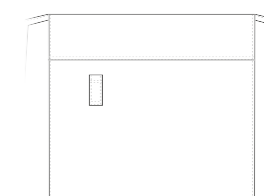

Art. 13P08H354
00 Bianco / White

100% cotone
100% cotton
180 g / m²



Art. 19P08H17
005 Rosso / Red

50% cotone 50% poliestere
50% cotton 50% polyester
180 g / m²

LUXSATIN EASY CARE



Art. 10M2072N
000R Nero e rosso / Black and red

65% poliestere 35% cotone
65% polyester 35% cotton
200 g / m²



Art. 19P08H108
J000 Nero / Black

75% cotone 23% poliestere 2% elasthan
75% cotton 23% polyester 2% elasthan
210 g / m²

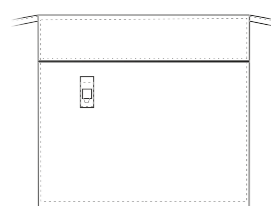

DUBLINO

Dettagli / Details

- 1 tasca
- 1 pocket

Taglie / Sizes

Taglia unica / One size

Misure / Dimensions

90x67 cm

Art. 17P01H969

322 Marrone / Brown

Art. 18P01H969

077 Grigio Scuro / Dark Grey

Tessuto / Fabric

67% cotone 31% poliestere 2% elasthan
67% cotton 31% polyester 2% elasthan



EASY CARE

Art. 17P01H969
322 Marrone / Brown

170 g / m²



EASY CARE

Art. 18P01H969
119 Grigio scuro / Dark grey

170 g / m²



PRAGA

Dettagli / Details

- 1 tasca
- 1 pocket

Taglie / Sizes

Taglia unica / One size

Art. 8M1641

Art. 14P01H441

Art. 15P01H441

Art. 19P01H441

Misure / Dimensions

90x70 cm

Tessuto / Fabric

65% poliestere 35% cotone
65% polyester 35% cotton
200 g / m²



Art. 8M1641
000 Nero / Black
98x79 cm
200 g / m²



Art. 14P01H441
016 Tortora / Taupe

200 g / m²



Art. 15P01H441
7014F Moka / Moka

200 g / m²

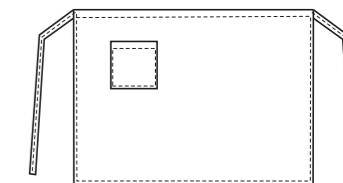

PRAGA

Dettagli / Details

- 1 tasca
- 1 pocket

Taglie / Sizes

Taglia unica / One size

Misure / Dimensions

90x67 cm

Art. 17P01H921

004 Blu / Blue

50% cotone 50% poliestere
50% cotton 50% polyester

Art. 14P01H443

119 Grigio / Grey

56% poliestere 42% cotone 2% elastofine
56% polyester 42% cotton 2% elastofine



LUXSATIN EASY CARE

Art. 17P01H921
004 Blu / Blue

180 g / m²



Art. 14P01H443
119 Grigio / Grey

220 g / m²



Art. 19P01H441
006 Bordeaux / Burgundy

200 g / m²



Art. 19P01H441
033 Corallo / Coral

200 g / m²



Art. 19P01H441
214 Petrolio / Petroleum blue

200 g / m²



Art. 19P01H441
122 Bruciato / Burnt

200 g / m²





ANVERSA

Dettagli / Details

- 2 tasche
- Allacciatura collo regolabile con bottoni automatici

- 2 pockets
- Adjustable halter with press studs

Taglie / Sizes

Taglia unica / One size

Art. 17P01H919

004 Blu / Blue

Tessuto / Fabric

50% cotone 50% poliestere
50% cotton 50% polyester
180 g / m²

Misure / Dimensions

100x67,5 cm

Art. 17P01H906

004 Blu jeans / Blue jeans

Tessuto / Fabric

100% cotone / cotton
220 g / m²

Misure / Dimensions

100x74 cm

Art. 17P01H905

119 Grigio / Grey
002 Verde militare / Military green

Tessuto / Fabric

65% poliestere 35% cotone
65% polyester 35% cotton
200 g / m²

Misure / Dimensions

100x74 cm

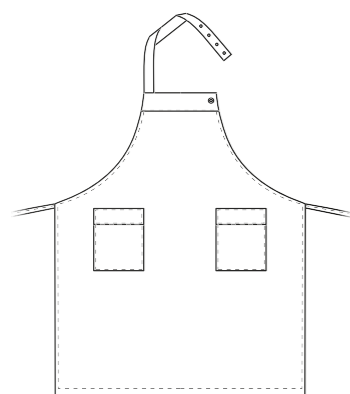

Art. 17P01H919
004 Blu / Blue



Art. 17P01H906
004 Blu jeans / Blue jeans



Art. 17P01H905
119 Grigio / Grey



Art. 17P01H905
002 Verde militare / Military green



LUXSATIN EASY CARE

Art. 11P08H83B
00 Bianco / White



LUXSATIN EASY CARE

Art. 11P08H83
000 Nero / Black



LUXSATIN EASY CARE

Art. 11P08H83
119 Grigio / Grey



LUXSATIN EASY CARE

Art. 11P08H83
006 Bordeaux / Burgundy



LUXSATIN EASY CARE

Art. 11P08H83
3003F Rosso / Red



LUXSATIN EASY CARE

Art. 11P08H83
321 Bluette / Royal

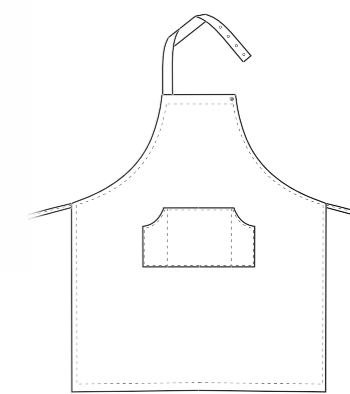

VIENNA

Dettagli / Details

- 1 grande tasca
- Allacciatura collo regolabile con bottoni automatici

- 1 big pocket
- Adjustable halter with press stud

Taglie / Sizes

Taglia unica / One size

Misure / Dimensions

100x68 cm

Art. 11P08H83B

00 Bianco / White

Art. 11P08H83

000 Nero / Black

Art. 11P08H83

119 Grigio / Grey

Art. 11P08H83

006 Bordeaux / Burgundy

Art. 11P08H83

3003F Rosso / Red

Art. 11P08H83

321 Bluette / Royal

Tessuto / Fabric

50% cotone 50% poliestere
50% cotton 50% polyester
180 g / m²

AMSTERDAM

Dettagli / Details

- 2 tasche
- 2 pockets

Taglie / Sizes

Taglia unica / One size

Misure / Dimensions

100x74 cm

Art. 19P01H440

033 Corallo / Coral
122 Bruciato / Burnt
214 Petrolio / Petroleum

Tessuto / Fabric

65% poliestere 35% cotone
65% polyester 35% cotton
200 g / m²



Art. 19P01H440
033 Corallo / Coral



Art. 19P01H440
122 Bruciato / Burnt



Art. 1100
000 Nero / Black



Art. 1100
006 Bordeaux / Burgundy



Art. 19P01H440
214 Petrolio / Petroleum



Art. 14P01H440
016 Tortora / Taupe



Art. 15P01H440
7014F Moka / Moka



Art. 14P01H442
119 Grigio / Grey

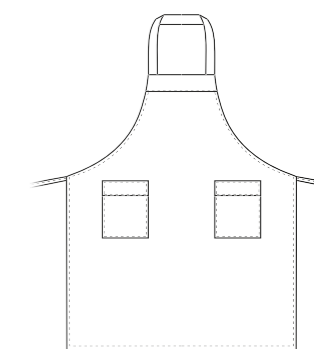
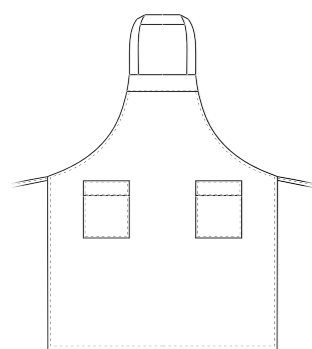

AMSTERDAM

Dettagli / Details

- 2 tasche
- 2 pockets

Taglie / Sizes

Taglia unica / One size

Art. 1100

000 Nero / Black
006 Bordeaux / Burgundy

Art. 14P01H440

016 Tortora / Taupe

Art. 15P01H440

7014F Moka / Moka

Tessuto / Fabric

65% poliestere 35% cotone
65% polyester 35% cotton
200 g / m²

Misure / Dimensions

100x74 cm

Art. 14P01H442

119 Grigio / Grey

Tessuto / Fabric

56% poliestere 42% cotone 2% elastofine
56% polyester 42% cotton 2% elastofine
220 g / m²

Misure / Dimensions

100x74 cm

SAN PIETROBURGO

Dettagli / Details

- 2 tasche
- Allacciatura collo regolabile con bottoni automatici

- 2 pockets
- Adjustable halter with press studs

Taglie / Sizes Taglia unica / One size

Misure / Dimensions 100x100 cm

Art. 17P01H907

00 Bianco / White

Tessuto / Fabric

100% cotone / 100% cotton
180 g / m²

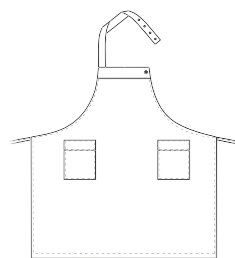

BIG
100 CM



Art. 17P01H909

000 Nero / Black

65% poliestere 35% cotone
65% polyester 35% cotton
200 g / m²

Misure / Dimensions
100x100 cm



MOSCA

Dettagli / Details

- 1 tasca

- 1 pocket

Taglie / Sizes Taglia unica / One size

Misure / Dimensions 100x70 cm

Art. 17P01H908

00 Bianco / White

Tessuto / Fabric

100% cotone
100% cotton
180 g / m²

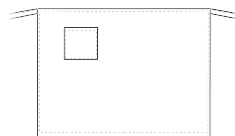

BIG
100 CM



Art. 8M1641

000 Nero / Black

65% poliestere / 35% cotone
65% polyester / 35% cotton
200 g / m²



Art. 407

75x100 cm



Art. 408

105x75 cm



Art. 406

45x80 cm



Art. 407E

70x90 cm



Art. 408E

100x72 cm



Art. 406E

40x80 cm



GREMBIULE

Dettagli / Details

- 1 tasca
- 1 pocket

Taglie / Sizes

Taglia unica / One size

Art. 407

Art. 408

Art. 406

00 Bianco / White

Tessuto / Fabric

100% cotone
100% cotton
250 g / m²

GREMBIULE ECONOMICO

Dettagli / Details

- Senza tasca
- Without pocket

Taglie / Sizes

Taglia unica / One size

Art. 407E

00 Bianco / White

Tessuto / Fabric

100% cotone
100% cotton
180 g / m²

Art. 408E

Art. 406E

00 Bianco / White

Tessuto / Fabric

100% cotone
100% cotton
250 g / m²

CANNES

Dettagli / Details

- 1 tasca
- Porta penne

- 1 pocket
- Pen pocket

Taglie / Sizes

Taglia unica / One size

Misure / Dimensions

90x75 cm

Art. 11P08H61

618 Gessato nero / Black
G119 Gessato grigio / Grey
01 Gessato Bordeaux / Burgundy
G004 Gessato blu / Blue

Tessuto / Fabric

100% cotone
100% cotton
140 g / m²



Art. 11P08H61
618 Gessato nero / Black



Art. 11P08H61
G119 Gessato grigio / Grey

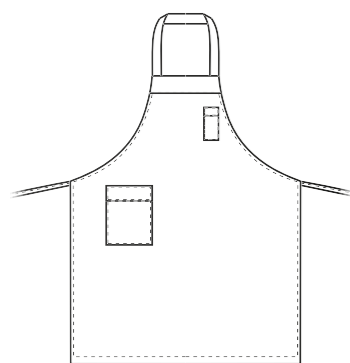

Art. 11P08H61
01 Gessato Bordeaux / Burgundy



Art. 11P08H61
G004 Gessato blu / Blue

LOUVRE

Dettagli / Details

- 1 tasca
- 1 portapenne

- 1 pocket
- 1 pen pocket

Taglie / Sizes

Taglia unica / One size

Misure / Dimensions

90x75 cm

Art. 19P08H61

R000 Nero / Black
R119 Grigio / Grey

Tessuto / Fabric

100% cotone
100% cotton
140 g / m²

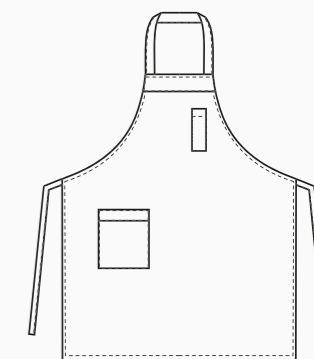



OMERO
pag. 109



GIOVE
pag. 124



DIONISIO
pag. 26





GIOVE

Dettagli / Details

- 2 tasche
- 2 tasche sul retro
- Elastico in vita
- 1 bottone
- Chiusura zip
- Passanti cintura
- Inserto in rete traspirante

- 2 pockets
- 2 rear pockets
- Elasticated waistband
- 1 button
- Zip fly
- Belt loops
- Network fabric panel

Taglie / Sizes

XS ÷ 4XL Slim Fit

Art. 19P08P109

J000 Jeans nero / Black jeans
J019 Jeans Grigio / Grey Jeans

Tessuto / Fabric

75% cotone 23% poliestere 2% elasthan
75% cotton 23% polyester 2% elasthan
210 g / m²

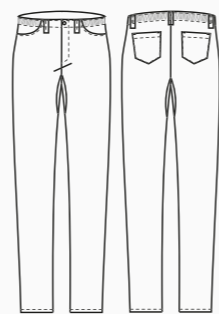

CRONOS

Dettagli / Details

- 2 tasche - 2 tasche sul retro - 1 bottone
- Elastico in vita - Chiusura zip - Passanti cintura
- Inserto in rete traspirante

- 2 pockets - 2 rear pockets - 1 button
- Elasticated waistband - Zip fly - Belt loops
- Network fabric panel

Taglie / Sizes

XS ÷ 4XL Slim Fit

Art. 19P08P110

S119 Grigio / Grey

Tessuto / Fabric

82% poliestere 15% cotone 3% elasthan
82% polyester 15% cotton 3% elasthan
172 g / m²

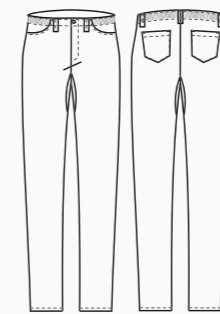

IRIDE

Dettagli / Details

- Pantalone donna - 2 tasche - 2 tasche sul retro
- 1 bottone - Chiusura zip - Passanti cintura

- Woman Trouser - 2 pockets - 2 rear pockets
- 1 button - Zip fly - Belt loops

Taglie / Sizes

XS ÷ 4XL Slim Fit

Art. 19P08P112

J000 Jeans nero / Black jeans

Tessuto / Fabric

75% cotone 23% poliestere 2% elasthan
75% cotton 23% polyester 2% elasthan
210 g / m²

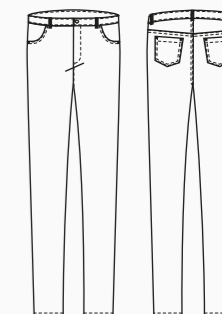

LIVERPOOL

Dettagli / Details

- 2 tasche - 1 tasca sul retro
- Taglio comfort nei fianchi
- 1 bottone - Chiusura zip
- Elastico in vita - Passanti cintura

- 2 pockets - 1 rear pocket
- Comfort cut - 1 button - Zip fly
- Elasticated waistband - Belt loops

Taglie / Sizes

S ÷ XXXL Slim Fit

Art. 18P08P606

Q322 Marrone / Brown
Q004 Blu / Blue

Tessuto / Fabric

82% poliestere 15% cotone 3% elasthan
82% polyester 15% cotton 3% elasthan
172 g / m²

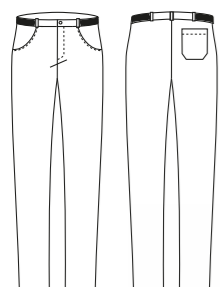

Art. 18P08P606

Q004 Blu / Blue

FLEXFIT SYSTEM



LIVERPOOL

Dettagli / Details

- 2 tasche
- 1 tasca sul retro
- Taglio comfort nei fianchi
- 1 bottone
- Chiusura zip
- Elastico sui fianchi
- Passanti cintura

- 2 pockets
- 1 rear pocket
- Comfort cut
- 1 button
- Zip fly
- Elasticated side waist
- Belt loops

Taglie / Sizes

XS ÷ XXXL Slim Fit

Art. 12P08P247

000 Nero / Black

Tessuto / Fabric

65% poliestere 35% cotone
65% polyester 35% cotton
140 g / m²

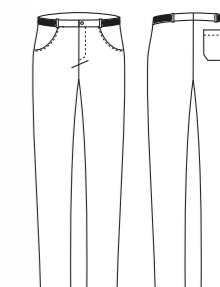



ENOCH

Dettagli / Details

- 2 tasche - 2 tasche sul retro
- Elastico in vita tergisudore
- 1 bottone - Chiusura zip
- Passanti cintura

- 2 pockets - 2 rear pockets
- Elasticated sweatband
- 1 button - Zip fly
- Belt loops

Taglie / Sizes

XS ÷ 4XL Slim Fit

Art. 17P08P654

322 Marrone / Brown

Art. 18P08P654

077 Grigio / Grey

Tessuto / Fabric

67% cotone 31% poliestere 2% spandex
67% cotton 31% polyester 2% spandex
170 g / m²

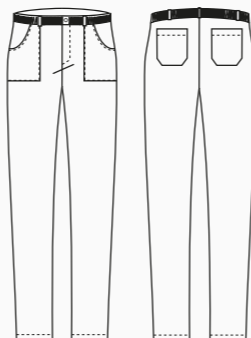

ENOCH

Dettagli / Details

- 2 tasche
- 2 tasche sul retro
- Elastico in vita tergisudore
- 1 bottone
- Chiusura zip
- Passanti cintura
- Inserto in rete traspirante

- 2 pockets
- 2 rear pockets
- Elasticated sweatband
- 1 button
- Zip fly
- Belt loops
- Network fabric panel

Taglie / Sizes

XS ÷ 4XL Slim Fit

Art. 15P08P654

00 Bianco / White
000 Nero / Black

Tessuto / Fabric

97% cotone 3% spandex
97% cotton 3% spandex
200 g / m²

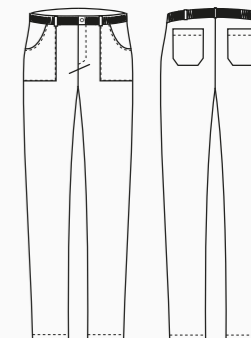



ITALO

Dettagli / Details

- 2 tasche - 1 tasca sul retro
- Pinces - 1 bottone - Chiusura zip
- Elastico sui fianchi - Passanti cintura

- 2 pockets - 1 rear pocket
- Pines - 1 button - Zip fly
- Elasticated side waist - Belt loops

Taglie / Sizes

40 ÷ 64 Regular Fit

Art. 102

001 Sale e pepe / Small black check

Tessuto / Fabric

100% cotone / cotton
250 g / m²

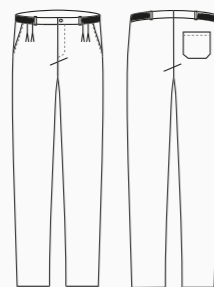

IGOR

Dettagli / Details

- 3 tasche + 2 tasche cargo
- Abbottonatura in velcro

- 3 pockets + 2 cargo pockets
- Velcro fastening

Taglie / Sizes

XS ÷ XXXL Regular Fit

Art. 13P08P353

000 Nero / Black

Tessuto / Fabric

65% poliestere 35% cotone
65% polyester 35% cotton
200 g / m²

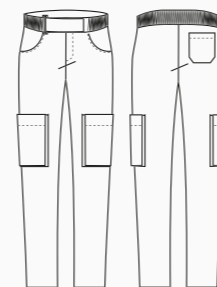

ALAN

Dettagli / Details

- 2 tasche - 1 tasca sul retro
- Elastico e coulisse - Extra leggero

- 2 pockets - 1 rear pocket
- Elasticated waistband with drawstring
- Extra light

Taglie / Sizes

XS ÷ XXXL Slim Fit

Art. 14P08P486

071 Pied de poule

Tessuto / Fabric

52% cotone 48% poliestere
52% cotton 48% polyester
130 g / m²

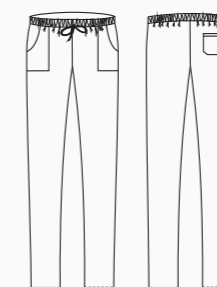

ALAN

Dettagli / Details

- 2 tasche - 1 tasca sul retro
- Elastico e coulisse

- 2 pockets - 1 rear pocket
- Elasticated waistband with drawstring

Taglie / Sizes

XS ÷ 4XL Slim Fit

Art. 14P08P485

119 Grigio scuro / Dark grey

Tessuto / Fabric

56% poliestere 42% cotone 2% elastofine
56% polyester 42% cotton 2% elastofine
220 g / m²

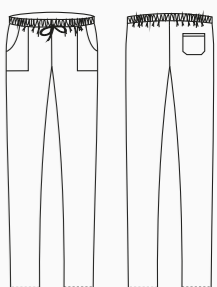

ALAN

Dettagli / Details

- 2 tasche
- 1 tasca sul retro
- Elastico e coulisse

- 2 pockets
- 1 rear pocket
- Elasticated waistband with drawstring

Taglie / Sizes

XS ÷ 5XL Slim Fit

Art. 127

001 Sale e pepe / Small black check

Art. 123

00 Bianco / White

Art. 125/N

000 Nero / Black

Art. 14P03P556

004 Blu / Blue



Art. 127
001 Sale e pepe / Small black check
100% cotone / cotton
260 g / m²



Art. 123
00 Bianco / White
100% cotone / cotton
180 g / m²



Art. 10M2061
00 Bianco / White
XS ÷ 4XL Regular Fit



LUXSATIN
EASY CARE



Art. 10M2061C
519 Bordeaux / Burgundy



RODI

Dettagli / Details

- 2 tasche
- 1 tasca sul retro
- Elastico e coulisse

- 2 pockets
- 1 rear pocket
- Elasticated waistband with drawstring

Taglie / Sizes

XS ÷ XXXL Regular Fit

Art. 10M2061

00 Bianco / White

Art. 10M2061C

519 Bordeaux / Burgundy

Art. 19P03P2061

119 Grigio / Grey
005 Rosso / Red

Tessuto / Fabric

50% cotone 50% poliestere
50% cotton 50% polyester
180 g / m²



Art. 125/N
000 Nero / Black
65% poliestere 35% cotone
65% polyester 35% cotton
200 g / m²



Art. 14P03P556
004 Blu / Blue
50% cotone 50% poliestere
50% cotton 50% polyester
XS ÷ XXXL - 180 g / m²



LUXSATIN
EASY CARE



Art. 19P03P2061
119 Grigio / Grey



LUXSATIN
EASY CARE



Art. 19P03P2061
005 Rosso / Red

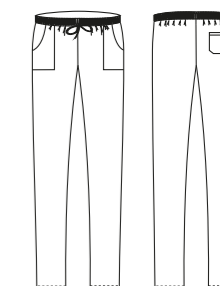
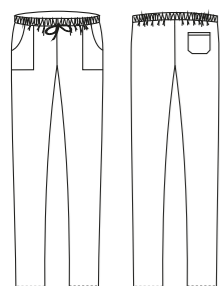



ENRICO

Dettagli / Details

- 2 tasche
- 1 tasca sul retro
- Elastico e coulisse
- Chiusura zip

- 2 pockets
- 1 rear pocket
- Elasticated waistband with drawstring
- Zip fly

Taglie / Sizes

XS ÷ 5XL Regular Fit

Art. 11P08P20

618 Gessato nero / Black
G119 Gessato grigio / Grey

Tessuto / Fabric

100% cotone
100% cotton
140 g / m²

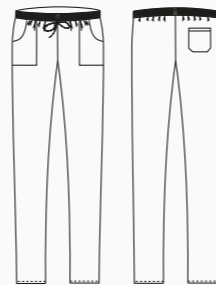

ENRICO

Dettagli / Details

- 2 tasche
- 1 tasca sul retro
- Elastico e coulisse
- Chiusura zip

- 2 pockets
- 1 rear pocket
- Elasticated waistband with drawstring
- Zip fly

Taglie / Sizes

XS ÷ 5XL Regular Fit

Art. 11P08P20

G004 Gessato blu / Blue
01 Gessato bordeaux / Burgundy

Tessuto / Fabric

100% cotone
100% cotton
140 g / m²

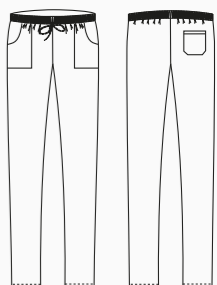



ENRICO

Dettagli / Details

- 2 tasche
- 1 tasca sul retro
- Elastico e coulisse in vita
- Chiusura zip

- 2 pockets
- 1 rear pocket
- Elasticated waistband with drawstring
- Zip fly

Taglie / Sizes

XS ÷ 5XL Regular Fit

Art. 19P08P20

R000 Nero / Black
R119 Grigio / Grey

Tessuto / Fabric

100% cotone
100% cotton
140 g / m²

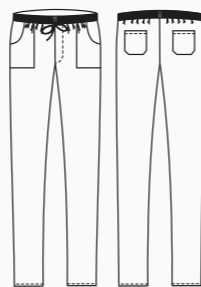

ALAN

Dettagli / Details

- 2 tasche
- 1 tasca sul retro
- Elastico e coulisse

- 2 pockets
- 1 rear pocket
- Elasticated waistband with drawstring

Taglie / Sizes

XS ÷ 4XL Slim Fit

Art. 19P08P334

F014 Travel / Travel
F013 Gufi indiani / Indian owls

Tessuto / Fabric

100% cotone
100% cotton
180 g / m²

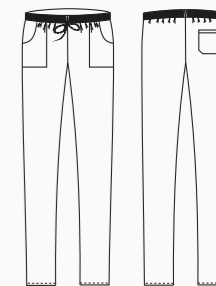



ALAN

Dettagli / Details

- 2 tasche
- 1 tasca sul retro
- Elastico e coulisse

- 2 pockets
- 1 rear pocket
- Elasticated waistband with drawstring

Taglie / Sizes

XS ÷ XXXL Slim Fit

Art. 14P08P477

MB Menù bianco / White menu
MENU Menù nero / Black menu

Tessuto / Fabric

100% cotone
100% cotton
185 g / m²

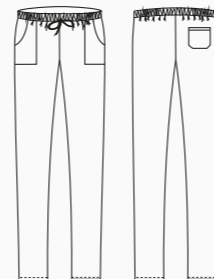

ALAN

Dettagli / Details

- 2 tasche - 1 tasca sul retro
- Elastico e coulisse

- 2 pockets - 1 rear pocket
- Elasticated waistband with drawstring

Taglie / Sizes

XS ÷ 4XL Slim Fit

Art. 16P08P334

F009 Fumetto / Comics

Tessuto / Fabric

100% cotone
100% cotton
180 g / m²

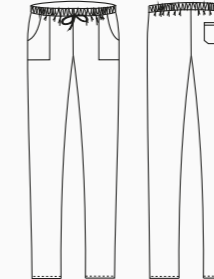

ATENE

Dettagli / Details

- 2 tasche - 1 tasca sul retro
- Elastico e coulisse - Chiusura zip

- 2 pockets - 1 rear pocket
- Elasticated waistband with drawstring
- Zip fly

Taglie / Sizes

XS ÷ XXXL Regular Fit

Art. 10M1532

1004 Peperoncino / Chili

Tessuto / Fabric

100% cotone
100% cotton
185 g / m²

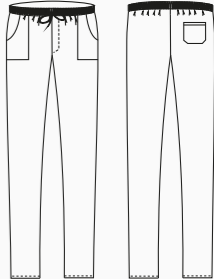

ho.re.ca. & services

BE *yourself*, WEAR **GIBLOR'S**

Eleganti e funzionali, fashion e pratici, originali e confortevoli: i capi della linea **Ho.Re.Ca. & Services** sono la risposta alle esigenze di chi lavora tutti i giorni a contatto con il pubblico, e non vuole rinunciare ad esprimere il proprio stile.

Impeccabili anche dopo molte ore di lavoro, questi capi offrono una vestibilità perfetta e massima coordinabilità: una collezione ampia e varia, sempre di tendenza, per chi cerca il mix perfetto tra qualità e design.

*Elegant and functional, fashionable and practical, original and comfortable: the garments of the **Ho.Re.Ca. & Services** line are the answer to the needs of those who work every day in contact with the public, and do not want to give up their style.*

Impeccable even after many hours of work, these clothes offer a perfect fit and maximum coordination: a wide and varied collection, always trendy, for those looking for the perfect mix of quality and design.

Giblor's
italian work/life specialist



ho.re.ca. & services

BE *yourself*, WEAR GIBLOR'S

COMPLETI E CAPISPALLA
SUITS AND JACKETS

Giblor's
Italian work/life specialist





COMFORT FIT 119 Grigio / Grey



COMFORT FIT 000 Nero / Black



COMFORT FIT 004 Blu / Blue



DAMIANO

Dettagli / Details

- Sfiacata - Foderata
- 3 bottoni - 2 spacchi laterali

- Tight waisted - Lined
- 3 buttons - 2 side vents

Taglie / Sizes

44 ÷ 60 Slim Fit

Art. 12P01C230

119 Grigio / Grey
000 Nero / Black
004 Blu / Blue

Tessuto / Fabric

53% poliestere 43% lana 4% elasthan
53% polyester 43% wool 4% elasthan
173 g / m²

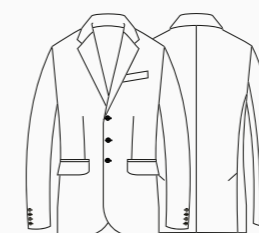

MAURO

Dettagli / Details

- Foderato - 2 tasche alla francese
- 2 taschine posteriori

- Lined - 2 side pockets
- 2 rear pockets

Taglie / Sizes

40 ÷ 64 Slim Fit

Art. 12P01P231

119 Grigio / Grey
000 Nero / Black
004 Blu / Blue

Tessuto / Fabric

53% poliestere 43% lana 4% elasthan
53% polyester 43% wool 4% elasthan
173 g / m²

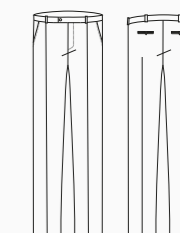



COMFORT FIT 119 Grigio / Grey



COMFORT FIT 000 Nero / Black



COMFORT FIT 004 Blu / Blue



Gonna / Skirt
MIA - Art. 12P01B268
pag. 289



VITTORIA

Dettagli / Details
- Sfiancata - Foderata - 2 bottoni
- Tight waisted - Lined - 2 buttons

Taglie / Sizes
XS ÷ XXXL Slim Fit

Art. 12P01C232
119 Grigio / Grey
000 Nero / Black
004 Blu / Blue

Tessuto / Fabric
53% poliestere 43% lana 4% elasthan
53% polyester 43% wool 4% elasthan
173 g / m²

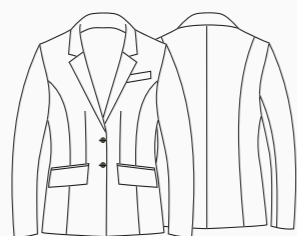

MATILDE

Dettagli / Details
- Con passanti - Con zip nel fianco
- Belt loops - Side zip fastening

Taglie / Sizes
XS ÷ XXXL Slim Fit

Art. 12P01P233
119 Grigio / Grey
000 Nero / Black
004 Blu / Blue

Tessuto / Fabric
53% poliestere 43% lana 4% elasthan
53% polyester 43% wool 4% elasthan
173 g / m²

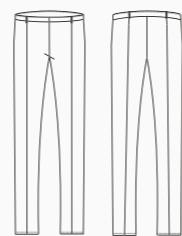

JOSEF

Dettagli / Details

- Sfiacata - Sfoderata
- 2 bottoni - 2 spacchi laterali

- *Tight waisted - Unlined*
- *2 buttons - 2 side vents*

Taglie / Sizes

42 ÷ 58 Slim Fit

Art. 15P01C600

000 Nero / Black

Tessuto / Fabric

70% poliestere 25% rayon 5% elasthan
70% polyester 25% rayon 5% elasthan
200 g / m²

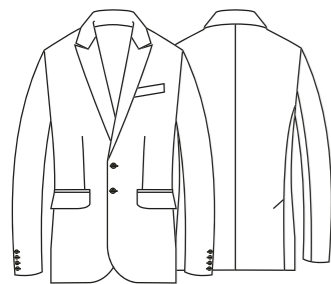

ADAM

Dettagli / Details

- Vita bassa - Fondo stretto
- 2 tasche alla francese
- 2 taschine posteriori

- *Low waist - Slim leg*
- *2 side pockets*
- *2 rear pockets*

Taglie / Sizes

42 ÷ 56 Slim Fit

Art. 15P01P602

000 Nero / Black

Tessuto / Fabric

70% poliestere 25% rayon 5% elasthan
70% polyester 25% rayon 5% elasthan
200 g / m²

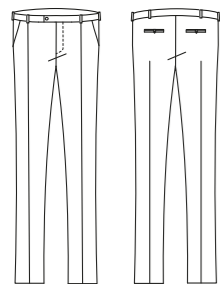

ZAIRA

Dettagli / Details

- Sfiacata
- Sfoderata
- 2 bottoni

- *Tight waisted*
- *Unlined*
- *2 buttons*

Taglie / Sizes

XS ÷ XXXL Slim Fit

Art. 15P01C603

000 Nero / Black

Tessuto / Fabric

70% poliestere 25% rayon 5% elasthan
70% polyester 25% rayon 5% elasthan
200 g / m²

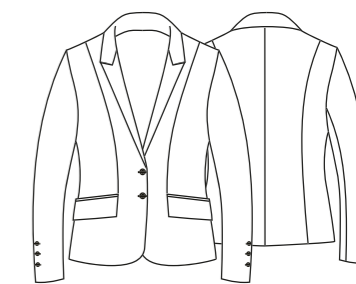

NOEMI

Dettagli / Details

- Vita bassa - Fondo stretto
- 2 tasche alla francese
- 2 taschine posteriori

- *Low waist - Slim leg*
- *2 side pockets*
- *2 rear pockets*

Taglie / Sizes

XS ÷ XXXL Slim Fit

Art. 15P01P605

000 Nero / Black

Tessuto / Fabric

70% poliestere 25% rayon 5% elasthan
70% polyester 25% rayon 5% elasthan
200 g / m²

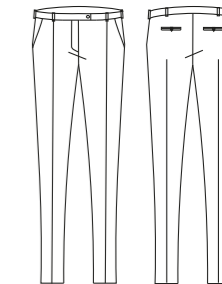

JOSEF

Dettagli / Details

- Sfiacata - Sfoderata
- 2 bottoni - 2 spacchi laterali

- *Tight waisted - Unlined*
- *2 buttons - 2 side vents*

Taglie / Sizes

42 ÷ 58 Slim Fit

Art. 15P01C600

004 Blu / Blue

Tessuto / Fabric

70% poliestere 25% rayon 5% elasthan
70% polyester 25% rayon 5% elasthan
200 g / m²

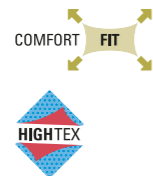
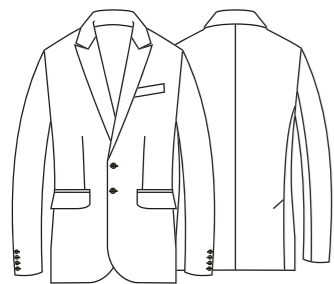

ADAM

Dettagli / Details

- Vita bassa - Fondo stretto
- 2 tasche alla francese
- 2 taschine posteriori

- *Low waist - Slim leg*
- *2 side pockets*
- *2 rear pockets*

Taglie / Sizes

42 ÷ 56 Slim Fit

Art. 15P01P602

004 Blu / Blue

Tessuto / Fabric

70% poliestere 25% rayon 5% elasthan
70% polyester 25% rayon 5% elasthan
200 g / m²

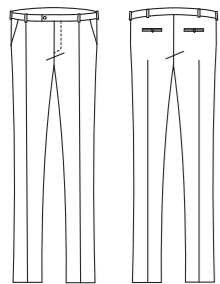

ZAIRA

Dettagli / Details

- Sfiacata
- Sfoderata
- 2 bottoni

- *Tight waisted*
- *Unlined*
- *2 buttons*

Taglie / Sizes

XS ÷ XXXL Slim Fit

Art. 15P01C603

004 Blu / Blue

Tessuto / Fabric

70% poliestere 25% rayon 5% elasthan
70% polyester 25% rayon 5% elasthan
200 g / m²

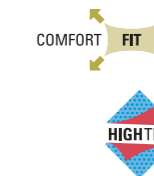
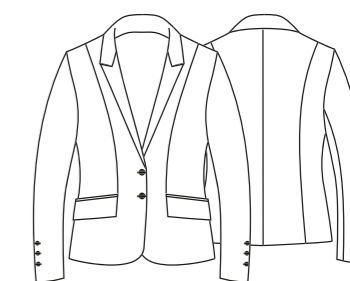

NOEMI

Dettagli / Details

- Vita bassa - Fondo stretto
- 2 tasche alla francese
- 2 taschine posteriori

- *Low waist - Slim leg*
- *2 side pockets*
- *2 rear pockets*

Taglie / Sizes

XS ÷ XXXL Slim Fit

Art. 15P01P605

004 Blu / Blue

Tessuto / Fabric

70% poliestere 25% rayon 5% elasthan
70% polyester 25% rayon 5% elasthan
200 g / m²

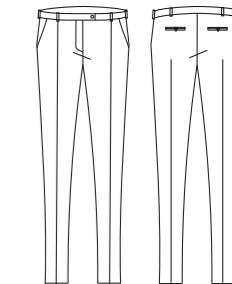

DANA

Dettagli / Details

- Sfiacata - Sfoderata
- 2 bottoni

- Tight waisted - Unlined
- 2 buttons

Taglie / Sizes

XS ÷ XXXL Slim Fit

Art. 17P01C901

000 Nero / Black

Tessuto / Fabric

95% poliestere 5% elasthan
95% polyester 5% elasthan
220 g / m²

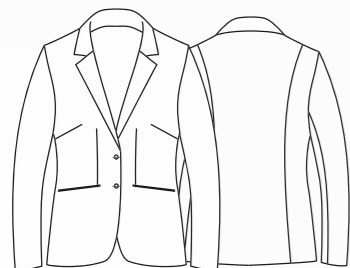

LAYLA

Dettagli / Details

- Fondo stretto
- Vita bassa - 2 tasche

- Slim leg - Low waist
- 2 pockets

Taglie / Sizes

XS ÷ XXXL Slim Fit

Art. 17P01P903

000 Nero / Black

Tessuto / Fabric

95% poliestere 5% elasthan
95% polyester 5% elasthan
220 g / m²

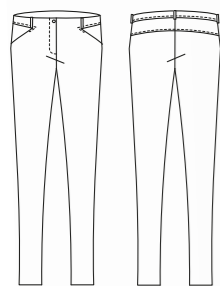

Gonna abbinabile
Coordinated skirt
KATIA
Art. 17P01B986
pag. 289

ELIO

Dettagli / Details

- Sfoderata - 2 bottoni

- Unlined - 2 buttons

Taglie / Sizes

44 ÷ 58 Slim Fit

Art. 17P01C966

000 Nero / Black

Tessuto / Fabric

95% poliestere 5% elasthan
95% polyester 5% elasthan
220 g / m²

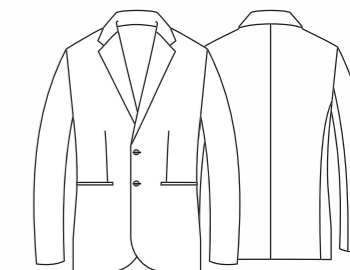

GIOVANNI

Dettagli / Details

- Sfoderato - Fondo stretto
- Vita bassa
- 2 tasche alla francese
- 2 taschine posteriori

- Unlined - Slim leg
- Low waist
- 2 side pockets
- 2 rear pockets

Taglie / Sizes

42 ÷ 58 Slim Fit

Art. 17P01P546

000 Nero / Black

Tessuto / Fabric

95% poliestere 5% elasthan
95% polyester 5% elasthan
220 g / m²

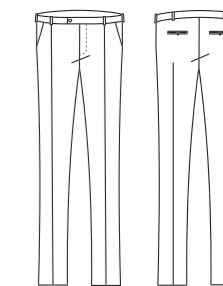

ENZO

Dettagli / Details

- Sfoderata
- 2 bottoni
- Spacco nel centro dietro

- Unlined
- 2 buttons
- Back centre vent

Taglie / Sizes

40 ÷ 64 Slim Fit

Art. 180

004 Blu / Blue
000 Nero / Black

Tessuto / Fabric

100% poliestere / 100% polyester
220 g / m²

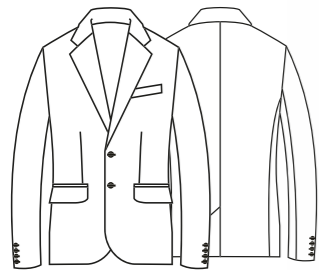

UNCHANGE



Art. 180
000 Nero / Black

RITA

Dettagli / Details

- Sfoderata - 3 bottoni
- Unlined - 3 buttons

Taglie / Sizes

XS ÷ 4XL Regular Fit

Art. 7M1183B

004 Blu / Blue

Art. 1183

000 Nero / Black

Tessuto / Fabric

100% poliestere
100% polyester
160 g / m²

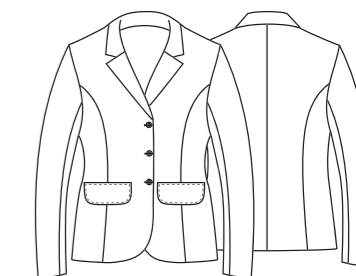

UNCHANGE



Art. 1183
000 Nero / Black

FABIO

Dettagli / Details

- Sfoderata
- Doppia asola

- Unlined
- Cufflink

Taglie / Sizes

XS ÷ XXXL Slim Fit

Art. 182

000 Nero / Black
120 Panna / Cream

Tessuto / Fabric

100% poliestere
100% polyester
220 g / m²

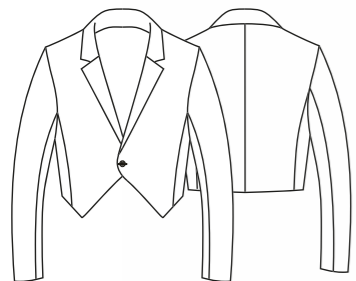

Art. 182
120 Panna / Cream



ILENIA

Dettagli / Details

- Sfoderata
- Doppia asola

- Unlined
- Cufflink

Taglie / Sizes

XS ÷ XXXL Slim Fit

Art. 1182

000 Nero / Black
120 Panna / Cream

Tessuto / Fabric

100% poliestere
100% polyester
220 g / m²

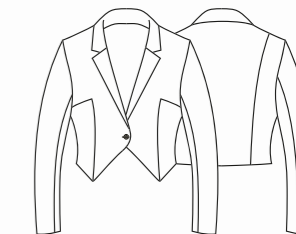

Art. 1182
120 Panna / Cream



VITTORIO

Dettagli / Details

- Sfoderata
- 1 bottone

- Unlined
- 1 button

Taglie / Sizes

XS ÷ XXXL Slim Fit

Art. 121

120 Panna / Cream
000 Nero / Black
00 Bianco / White

Tessuto / Fabric

100% poliestere / 100% polyester
220 g / m²

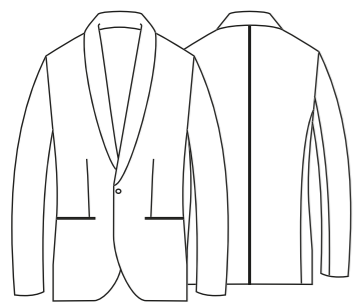

PIER

Dettagli / Details

- Coreana - Sfoderata - Bottoni in metallo

- Mandarin collar - Unlined - Metal buttons

Taglie / Sizes

XS ÷ XXXL Slim Fit

Art. 138

00 Bianco / White

Tessuto / Fabric

100% poliestere
100% polyester
220 g / m²

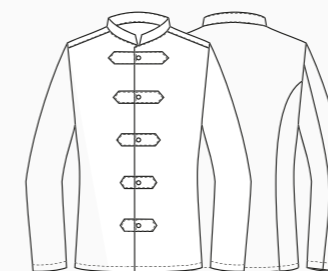

Art. 121
000 Nero / Black

Art. 121
00 Bianco / White

PIER LUX

Dettagli / Details

- Coreana - Sfoderata con bottone in metallo più alamaro dorato

- Mandarin collar - Unlined with metal buttons and gold frogs

Taglie / Sizes

XS ÷ XXXL Slim Fit

Art. 138/A

120 Panna / Cream

Tessuto / Fabric

100% poliestere
100% polyester
220 g / m²

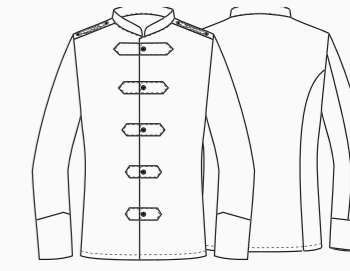

SOTTOCOLLO PER COREANA UNDERCOLLAR

Art. 3

00 Bianco / White

Tessuto / Fabric

65% poliestere 35% cotone
65% polyester 35% cotton

Taglie / Sizes

Taglia unica / One size



LUXSATIN



LUXSATIN



PIER

Dettagli / Details

- Coreana
- 2 tasche
- Bottoni in metallo

- Mandarin collar
- 2 pockets
- Metal buttons

Taglie / Sizes

S ÷ XXXL Slim Fit

Art. 16P01G800

004 Blu / Blue
119 Grigio / Grey

Tessuto / Fabric

50% cotone 50% poliestere
50% cotton 50% polyester
180 g / m²

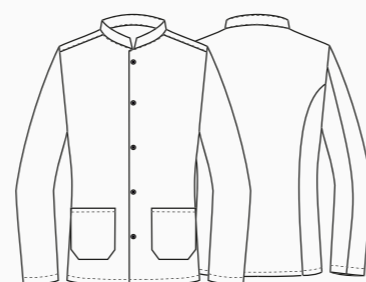

PIER

Dettagli / Details

- Coreana - 2 tasche
- Bottoni in metallo

- Mandarin collar - 2 pockets
- Metal buttons

Taglie / Sizes

XS ÷ XXXL Slim Fit

Art. 135

00 Bianco / White

Tessuto / Fabric

100% cotone
100% cotton
180 g / m²

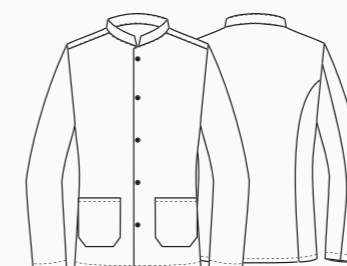

DIEGO

Dettagli / Details

- Coreana - 2 tasche
- Bottoni in metallo

- Mandarin collar - 2 pockets
- Metal buttons

Taglie / Sizes

XS ÷ XXXL Slim Fit

Art. 7M133

R004 Azzurro / Light blue

Tessuto / Fabric

100% cotone
100% cotton
160 g / m²



Art. B115
BOTTONE IN METALLO
METALLIC BUTTON
ORO ORO - Lin. 24
Diametro / Diameter
15mm

Art. B114
BOTTONE IN METALLO
METALLIC BUTTON
007 NICKEL - Lin. 32
Diametro / Diameter
20mm

Art. B123
BOTTONE GEMELLO
CUFFLINKS BUTTON
007 NICKEL - Lin. 32
Diametro / Diameter
20mm

ho.re.ca. & services

BE *yourself*, WEAR GIBLOR'S

GILET, GREMBIULI E COORDINATI
MATCHING WAISTCOATS AND APRONS

Giblor's
italian worklife specialist





PANTALONI ABBINABILI
COORDINATED PANTS AND TROUSERS
pag. 290 ÷ 295



EASY CARE
COMFORT FIT

RASCHEL

Dettagli / Details

- Foderato - 2 tasche
- 8 bottoni
- Fascette regolabili

- Lined - 2 pockets
- 8 buttons
- Adjustable buckle

Taglie / Sizes

S ÷ XXXL Slim Fit

Art. 18P01E001

000 Nero / Black

Tessuto / Fabric

95% poliestere 5% elasthan
95% polyester 5% elasthan
220 g / m²

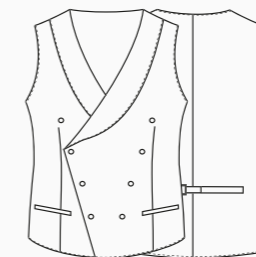

JENNY

Dettagli / Details

- Foderato - 2 tasche
- 8 bottoni
- Fascette regolabili

- Lined - 2 pockets
- 8 buttons
- Adjustable buckle

Taglie / Sizes

XS ÷ XXL Slim Fit

Art. 18P01E002

000 Nero / Black

Tessuto / Fabric

95% poliestere 5% elasthan
95% polyester 5% elasthan
220 g / m²

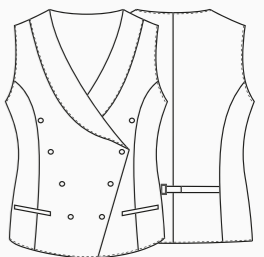





FRANCISCA

Dettagli / Details

- Foderato - 2 tasche in contrasto
- 4 bottoni - Fascette regolabili

- Lined
- 2 contrasted pockets
- 4 buttons
- Adjustable buckle

Taglie / Sizes

XS ÷ XXL Slim Fit

Art. 11P01E77

P170 Polvere / Dusty grey

Tessuto / Fabric

100% poliestere
100% polyester
220 g / m²

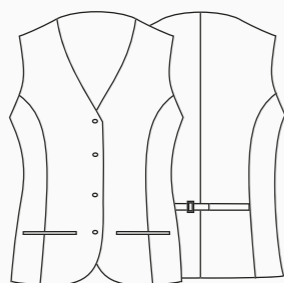

MIGUEL

Dettagli / Details

- Foderato - 2 tasche in contrasto
- 4 bottoni - Fascette regolabili

- Lined
- 2 contrasted pockets
- 4 buttons
- Adjustable buckle

Taglie / Sizes

XS ÷ XXXL Regular Fit

Art. 11P01E76

P170 Polvere / Dusty grey

Tessuto / Fabric

100% poliestere
100% polyester
220 g / m²



BOB

Dettagli / Details

- 1 tasca
- 1 pocket

Taglie / Sizes Taglia unica / One size

Misure / Dimensions 80x98

Art. 11P01H26

P170 Polvere / Dusty grey

Tessuto / Fabric

100% poliestere / polyester - 220 g / m²

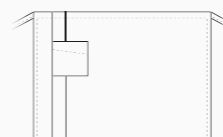

DEMIDOFF

Dettagli / Details

- 1 tasca
- Allacciatura collo regolabile con velcro
- 1 pocket
- Adjustable halter with velcro

Taglie / Sizes Taglia unica / One size

Art. 11P01H27

P170 Polvere / Dusty grey

Tessuto / Fabric

100% poliestere / polyester - 220 g / m²

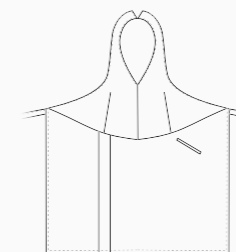

RAISSA

Dettagli / Details

- 2 tasche
- Allacciatura collo regolabile con velcro
- 2 pockets
- Adjustable halter with velcro

Taglie / Sizes Taglia unica / One size

Art. 11P01H25

P170 Polvere / Dusty grey

Tessuto / Fabric

100% poliestere / polyester - 220 g / m²

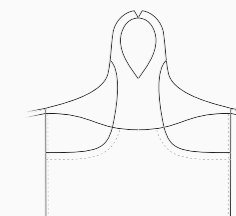



FRANCISCA

Dettagli / Details

- Foderato
- 2 tasche in contrasto
- 4 bottoni
- Fascette regolabili

- Lined
- 2 contrasted pockets
- 4 buttons
- Adjustable buckle

Taglie / Sizes
XS ÷ XXL Slim Fit

Art. 13P01E357
000 Nero / Black

Tessuto / Fabric
100% poliestere
100% polyester
220 g / m²

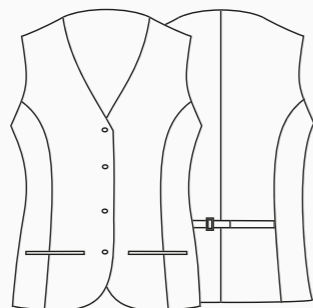

ACCESSORI COORDINABILI
COORDINABLE ACCESSORIES
pag. 321 - 323 - 324 - 338 - 339



MIGUEL

Dettagli / Details

- Foderato
- 2 tasche in contrasto
- 4 bottoni
- Fascette regolabili

- Lined
- 2 contrasted pockets
- 4 buttons
- Adjustable buckle

Taglie / Sizes
S ÷ XXXL Regular Fit

Art. 13P01E356
000 Nero / Black

Tessuto / Fabric
100% poliestere
100% polyester
220 g / m²

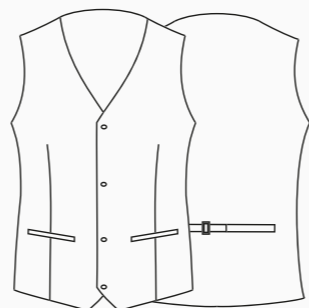

BOB

Dettagli / Details

- 1 tasca
- 1 pocket

Taglie / Sizes Taglia unica / One size

Misure / Dimensions 98x80 cm

Art. 13P01H319
0010 Nero / Black

Tessuto / Fabric
100% poliestere / polyester - 220 g / m²

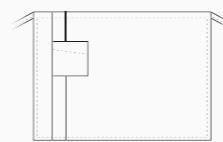

DEMIDOFF

Dettagli / Details

- 1 tasca
- Allacciatura collo regolabile con velcro
- 1 pocket
- Adjustable halter with velcro

Taglie / Sizes Taglia unica / One size

Art. 13P01H321
0010 Nero / Black

Tessuto / Fabric
100% poliestere / polyester - 220 g / m²

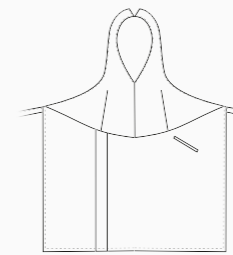

ACCESSORI COORDINABILI
COORDINABLE ACCESSORIES
pag. 321 - 323 - 324 - 338 - 339



RAISSA

Dettagli / Details

- 2 tasche
- Allacciatura collo regolabile con velcro
- 1 pocket
- Adjustable halter with velcro

Taglie / Sizes Taglia unica / One size

Art. 13P01H317
0010 Nero / Black

Tessuto / Fabric
100% poliestere / polyester - 220 g / m²

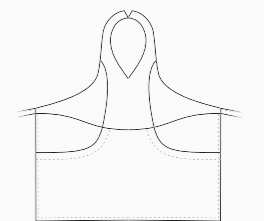



RISTORANTE ROCCO



NIZZA

Dettagli / Details

- 2 tasche - 1 taschino portapenne
- Allacciatura collo regolabile
- Anello porta torcione

- 2 pockets
- 1 pen pocket
- Adjustable halter
- Cloth ring

Taglie / Sizes

Taglia unica / One size

Art. 19P01H070

019 Grigio / Grey
322 Marrone / Brown

Tessuto / Fabric

100% cotone
100% cotton
220 g / m²

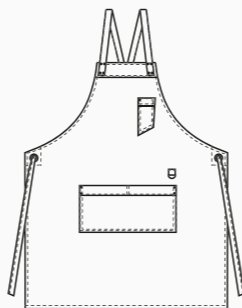

ACCESSORI COORDINABILI
COORDINABLE ACCESSORIES
pag. 337



SNOW

Dettagli / Details

- Sfoderato
- 2 tasche
- 6 bottoni
- Fascette regolabili

- Unlined
- 2 pockets
- 6 buttons
- Adjustable buckle

Taglie / Sizes

S ÷ XXXL Slim Fit

Art. 19P01E092

J000 Nero / Black

Tessuto / Fabric

75% cotone 23% poliestere 2% elasthan
75% cotton 23% polyester 2% elasthan
210 g / m²

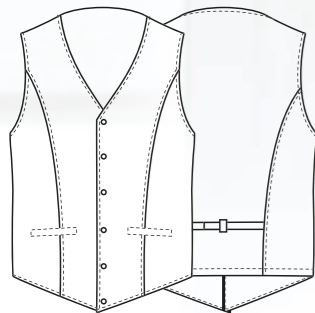

SANSA

Dettagli / Details

- Sfoderato
- 2 tasche
- 5 bottoni
- Fascette regolabili

- Unlined
- 2 pockets
- 5 buttons
- Adjustable buckle

Taglie / Sizes

XS ÷ XXXL Slim Fit

Art. 19P01E093

J000 Nero / Black

Tessuto / Fabric

75% cotone 23% poliestere 2% elasthan
75% cotton 23% polyester 2% elasthan
210 g / m²

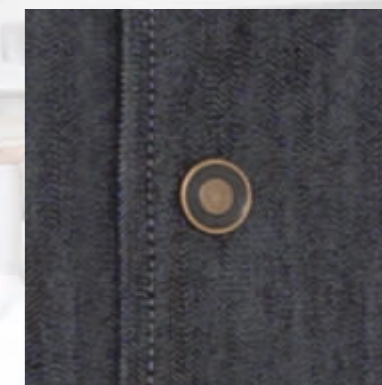



NIZZA

Dettagli / Details

- 2 tasche
- 1 taschino portapenne
- Allacciatura collo regolabile
- Anello porta torcione

- 2 pockets
- 1 pen pocket
- Adjustable halter
- Cloth ring

Taglie / Sizes

Taglia unica / One size

Art. 19P01H071

J000 Nero / Black

Tessuto / Fabric

75% cotone 23% poliestere 2% elasthan
75% cotton 23% polyester 2% elasthan
210 g / m²

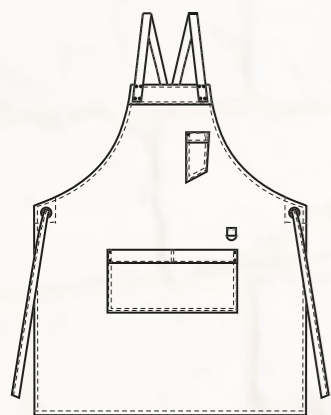

LUNA

Dettagli / Details

- 2 tasche
- 1 taschino portapenne
- Allacciatura collo regolabile con velcro

- 2 pockets
- 1 pen pocket
- Adjustable halter with velcro

Taglie / Sizes

Taglia unica / One size

Art. 19P01H069

J000 Nero / Black

Tessuto / Fabric

75% cotone 23% poliestere 2% elasthan
75% cotton 23% polyester 2% elasthan
210 g / m²

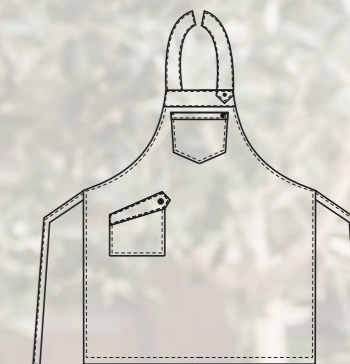



MONTRESOR

Dettagli / Details

- 2 tasche
- Taschino portapenne
- Allacciatura collo regolabile

- 2 pockets
- Pen pocket
- Adjustable halter

Taglie / Sizes

Taglia unica / One size

Art. 19P01H068

118 Azzurro / Light blu
322 Marrone / Brown

Art. 19P01H083

00 Bianco / White

Tessuto / Fabric

55% lino 45% cotone
55% linen 45% cotton
235 g / m²



Art. 19P01H068
322 Marrone / Brown



Art. 19P01H083
00 Bianco / White

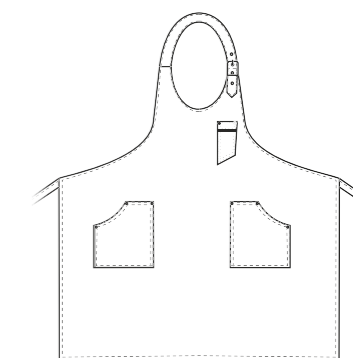

Art. 19P01H068
118 Azzurro / Light blu



ELETTRA

Dettagli / Details

- 1 tasca
- Allacciatura collo regolabile con velcro
- 1 pocket
- Adjustable halter with velcro

Taglie / Sizes Taglia unica / One size

Art. 14P02H457

322 Marrone / Brown

Tessuto / Fabric

55% lino 45% cotone
55% linen 45% cotton
235 g / m²

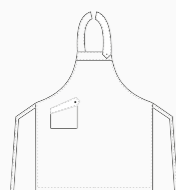

AMSTERDAM

Dettagli / Details

- 2 tasche
- 2 pockets

Taglie / Sizes Taglia unica / One size

Art. 14P01H445

322 Marrone / Brown

Tessuto / Fabric

55% lino 45% cotone
55% linen 45% cotton
235 g / m²

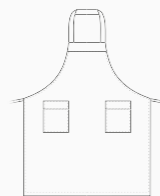

ACCESSORI COORDINABILI
COORDINABLE ACCESSORIES
pag. 338

ZAGABRIA

Dettagli / Details

- 1 tasca
- 1 pocket

Taglie / Sizes Taglia unica / One size

Misure / Dimensions 76,5x79 cm

Art. 14P01H444

322 Marrone / Brown

Tessuto / Fabric

55% lino 45% cotone
55% linen 45% cotton
235 g / m²



ELETTRA

Dettagli / Details

- 1 tasca
- Allacciatura collo regolabile con velcro
- 1 pocket
- Adjustable halter with velcro

Taglie / Sizes Taglia unica / One size

Art. 14P02H457

073 Beige / Beige

Tessuto / Fabric

55% lino 45% cotone
55% linen 45% cotton
235 g / m²



AMSTERDAM

Dettagli / Details

- 2 tasche
- 2 pockets

Taglie / Sizes Taglia unica / One size

Art. 14P01H445

073 Beige / Beige

Tessuto / Fabric

55% lino 45% cotone
55% linen 45% cotton
235 g / m²

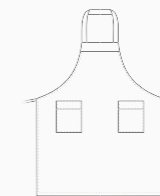

ACCESSORI COORDINABILI
COORDINABLE ACCESSORIES
pag. 338

ZAGABRIA

Dettagli / Details

- 1 tasca
- 1 pocket

Taglie / Sizes Taglia unica / One size

Misure / Dimensions 76,5x79 cm

Art. 14P01H444

073 Beige / Beige

Tessuto / Fabric

55% lino 45% cotone
55% linen 45% cotton
235 g / m²

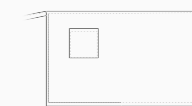



EASY CARE
COMFORT FIT

CHERIE

Dettagli / Details

- Foderato - 2 tasche - 4 bottoni - Fascette regolabili

- Lined - 2 pockets - 4 buttons - Adjustable buckle

Taglie / Sizes

XS ÷ XXL Slim Fit

Art. 18P01E421

077 Grigio / Grey

Tessuto esterno / Outside fabric

67% cotone 31% poliestere 2% elasthan
67% cotton 31% polyester 2% elasthan
170 g / m²

Tessuto interno / Lining

100% poliestere
100% polyester

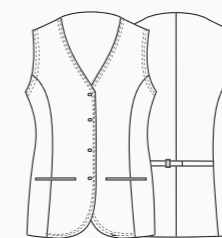

EASY CARE
COMFORT FIT

MIGUEL

Dettagli / Details

- Foderato - 2 tasche - 4 bottoni - Fascette regolabili

- Lined - 2 pockets - 4 buttons - Adjustable buckle

Taglie / Sizes

S ÷ XXXL Regular Fit

Art. 18P01E420

077 Grigio / Grey

Tessuto esterno / Outside fabric

67% cotone 31% poliestere 2% elasthan
67% cotton 31% polyester 2% elasthan
170 g / m²

Tessuto interno / Lining

100% poliestere
100% polyester

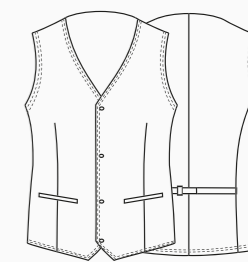

EASY CARE



EASY CARE



EASY CARE



EASY CARE



BARNEY

Dettagli / Details

- 1 grande tasca - Taschino portapenne
- Allacciatura collo regolabile con 3 asole
- Spacco laterale

- 1 big pocket - Pen pocket
- Adjustable halter with 3 button holes
- Side vent

Taglie / Sizes

Taglia unica / One size

Art. 18P01H058

077 Grigio / Grey

Tessuto / Fabric

67% cotone 31% poliestere
2% elasthan
67% cotton 31% polyester
2% elasthan
170 g / m²

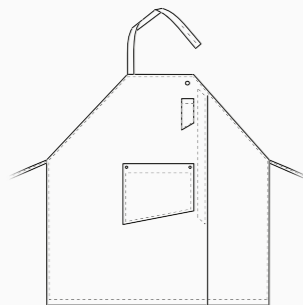

ELETTRA

Dettagli / Details

- 1 tasca
- Allacciatura collo regolabile con velcro

- 1 pocket
- Adjustable halter with velcro

Taglie / Sizes

Taglia unica / One size

Art. 18P01H904

077 Grigio / Grey

Tessuto / Fabric

67% cotone 31% poliestere
2% elasthan
67% cotton 31% polyester
2% elasthan
170 g / m²

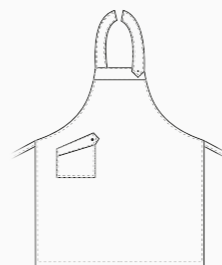

DUBLINO

Dettagli / Details

- 1 tasca
- 1 pocket

Taglie / Sizes

Taglia unica / One size

Misure / Dimensions

67x90 cm

Art. 18P01H969

077 Grigio / Grey

Tessuto / Fabric

67% cotone 31% poliestere
2% elasthan
67% cotton 31% polyester
2% elasthan
170 g / m²

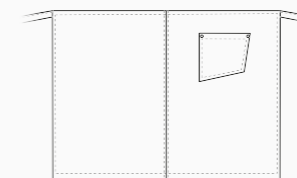

WILMA

Dettagli / Details

- 2 tasche - Coperto dietro
- Allacciatura collo regolabile con 4 bottoni

- 2 pockets - Covered backside
- Adjustable halter with 4 buttons

Taglie / Sizes

Taglia unica / One size

Art. 18P01H968

077 Grigio / Grey

Tessuto / Fabric

67% cotone 31% poliestere
2% elasthan
67% cotton 31% polyester
2% elasthan
170 g / m²

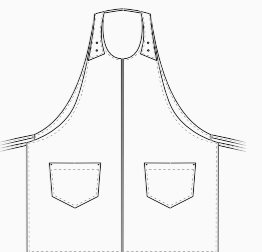



CHERIE

Dettagli / Details

- Foderato - 2 tasche
- 4 bottoni - Fascette regolabili

- Lined - 2 pockets
- 4 buttons - Adjustable buckle

Taglie / Sizes

XS ÷ XXL Slim Fit

Art. 17P01E421

322 Marrone / Brown

Tessuto esterno / Outside fabric

67% cotone 31% poliestere 2% elasthan
67% cotton 31% polyester 2% elasthan
170 g / m²

Tessuto interno / Lining

100% poliestere
100% polyester

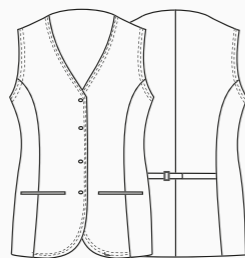

MIGUEL

Dettagli / Details

- Foderato - 2 tasche
- 4 bottoni - Fascette regolabili

- Lined - 2 pockets
- 4 buttons - Adjustable buckle

Taglie / Sizes

S ÷ XXXL Regular Fit

Art. 17P01E420

322 Marrone / Brown

Tessuto esterno / Outside fabric

67% cotone 31% poliestere 2% elasthan
67% cotton 31% polyester 2% elasthan
170 g / m²

Tessuto interno / Lining

100% poliestere
100% polyester



ELETTRA

Dettagli / Details

- 1 tasca
- Allacciatura collo regolabile con velcro

- 1 pocket
- Adjustable halter with velcro

Taglie / Sizes

Taglia unica / One size

Art. 17P01H904

322 Marrone / Brown

Tessuto / Fabric

67% cotone 31% poliestere 2% elasthan
67% cotton 31% polyester 2% elasthan
170 g / m²

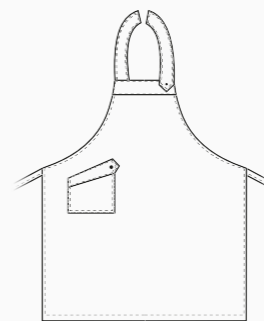

DUBLINO

Dettagli / Details

- 1 tasca
- 1 pocket

Taglie / Sizes

Taglia unica / One size

Misure / Dimen

67x90 cm

Art. 17P01H969

322 Marrone / Brown

Tessuto / Fabric

67% cotone 31% poliestere 2% elasthan
67% cotton 31% polyester 2% elasthan
170 g / m²

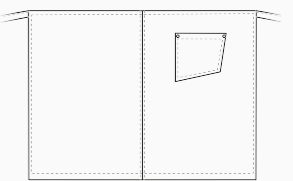



FRED

Dettagli / Details

- 1 grande tasca - Taschino portapenne
- Allacciatura collo regolabile con 3 asole
- Spacco laterale

- 1 big pocket - Pen pocket
- Adjustable halter with 3 button holes
- Side vent

Taglie / Sizes

Taglia unica / One size

Art. 17P01H967

322 Marrone / Brown

Tessuto / Fabric

67% cotone 31% poliestere 2% elasthan
67% cotton 31% polyester 2% elasthan
170 g / m²

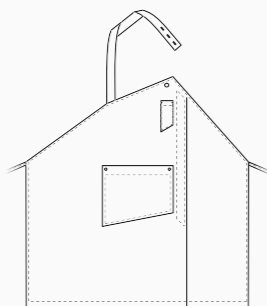

WILMA

Dettagli / Details

- 2 tasche - Coperta dietro
- Allacciatura collo regolabile con 4 bottoni

- 2 pockets - Covered backside
- Adjustable halter with 4 buttons

Taglie / Sizes

Taglia unica / One size

Art. 17P01H968

322 Marrone / Brown

Tessuto / Fabric

67% cotone 31% poliestere 2% elasthan
67% cotton 31% polyester 2% elasthan
170 g / m²

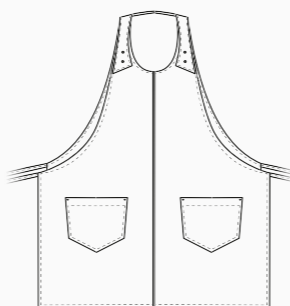

MIGUEL

Dettagli / Details

- Foderato
- 2 tasche
- 4 bottoni
- Fascette regolabili

- Lined
- 2 pockets
- 4 buttons
- Adjustable buckle

Taglie / Sizes

XS ÷ XXXL Regular Fit

Art. 106/E

000 Nero / Black

Tessuto / Fabric

100% poliestere / 100% polyester
180 g / m²

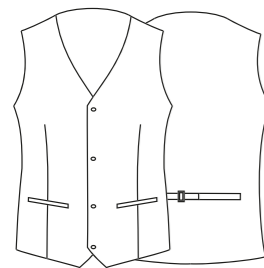

UNCHANGE



UNCHANGE



ROSITA

Dettagli / Details

- Sfoderato
- 2 tasche
- 4 bottoni
- Fascette regolabili

- Unlined
- 2 pockets
- 4 buttons
- Adjustable buckle

Taglie / Sizes

XS ÷ XXL Regular Fit

Art. 270/E

000 Nero / Black

Tessuto / Fabric

100% poliestere
100% polyester
180 g / m²

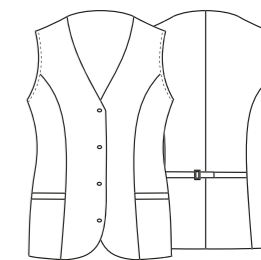

Art. 106BX

006 Bordeaux / Burgundy

100% poliestere / 100% polyester
220 g / m²



UNCHANGE



Art. 106

004 Blu / Blue

100% poliestere / 100% polyester
160 g / m²



UNCHANGE



Art. 270BX

006 Bordeaux / Burgundy

100% poliestere / 100% polyester
220 g / m²



Art. 270

004 Blu / Blue

100% poliestere / 100% polyester
160 g / m²



NAPOLI

Dettagli / Details

- 1 tasca
- 1 pocket

Taglie / Sizes Taglia unica / One size

Misure / Dimensions 70x43 cm

Art. 423

000 Nero / Black

Tessuto / Fabric

100% poliestere / polyester - 220 g / m²

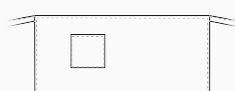

FERRARA

Dettagli / Details

- 2 tasche - 1 portapenne
- Allacciatura collo regolabile con bottone
- 2 pockets - 1 penpocket
- Adjustable halter with button

Taglie / Sizes Taglia unica / One size

Art. 424

000 Nero / Black

Tessuto / Fabric

100% poliestere / polyester - 220 g / m²

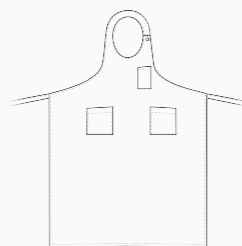

LIONE

Dettagli / Details

- 1 tasca
- 1 pocket

Taglie / Sizes Taglia unica / One size

Misure / Dimensions 98x70 cm

Art. 422

000 Nero / Black

Tessuto / Fabric

100% poliestere / polyester - 220 g / m²

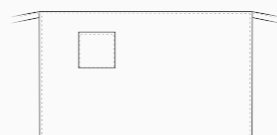

NAPOLI

Dettagli / Details

- 1 tasca
- 1 pocket

Taglie / Sizes Taglia unica / One size

Misure / Dimensions 70x43 cm

Art. 423BX

006 Bordeaux / Burgundy

Tessuto / Fabric

100% poliestere / polyester - 220 g / m²

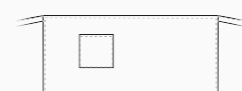

FERRARA

Dettagli / Details

- 2 tasche - 1 portapenne
- Allacciatura collo regolabile con bottone
- 2 pockets - 1 penpocket
- Adjustable halter with button

Taglie / Sizes Taglia unica / One size

Art. 424BX

006 Bordeaux / Burgundy

Tessuto / Fabric

100% poliestere / polyester - 220 g / m²

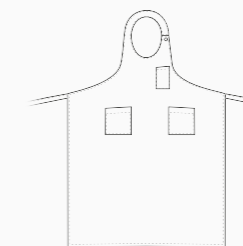

LIONE

Dettagli / Details

- 1 tasca
- 1 pocket

Taglie / Sizes Taglia unica / One size

Misure / Dimensions 98x70 cm

Art. 422BX

006 Bordeaux / Burgundy

Tessuto / Fabric

100% poliestere / polyester - 220 g / m²

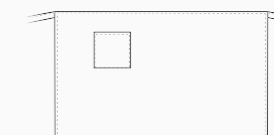



UNCHANGE

TECH



UNCHANGE

TECH



LUXSATIN

BIG
100 CM

EASY CARE



LUXSATIN

BIG
100 CM

EASY CARE



BRASSERIE

Dettagli / Details

- 1 tasca
- 1 pocket

Taglie / Sizes

Taglia unica / One size

Misure / Dimensions

100x100 cm

Art. 552

000 Nero / Black

Tessuto / Fabric

100% poliestere
100% polyester
220 g / m²

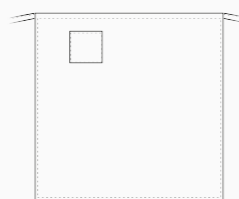

PETRA

Dettagli / Details

- Foderato - 2 tasche
- 4 bottoni - Fascette regolabili

- Lined - 2 pockets

- 4 buttons - Adjustable buckle

Taglie / Sizes

XS ÷ XXL Slim Fit

Art. 7M108

000 Nero / Black

Tessuto / Fabric

100% poliestere
100% polyester
180 g / m²

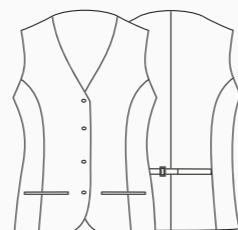

PERTH

Dettagli / Details

- 2 tasche
- Spacco centrale

- 2 pockets

- Split in the middle

Taglie / Sizes

Taglia unica / One size

Misure / Dimensions

100x100 cm

Art. 18P01H055

000 Nero / Black
119 Grigio / Grey

Tessuto / Fabric

50% cotone 50% poliestere
50% cotton 50% polyester
180 g / m²

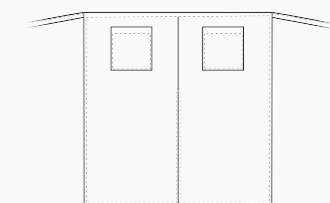

FLEXFIT SYSTEM

EASY CARE

COMFORT FIT

WASH & GO

UNCHANGE TECH.

BEATRICE

Dettagli / Details

- Sfoderato - 1 grande tasca - 2 spacchi laterali
- Abbottonatura nascosta con automatici

- Unlined - 1 big pocket - 2 side vents
- Concealed buttoning with press studs

Taglie / Sizes

XS ÷ XXL Slim Fit

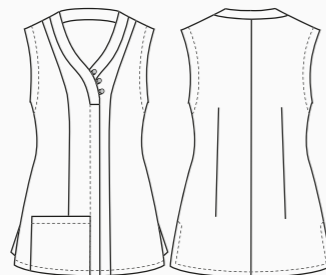

Art. 18P02K032

000 Nero / Black

Tessuto / Fabric

95% poliestere 5% elasthan
95% polyester 5% elasthan
220 g / m²



GAIA

Dettagli / Details

- Sfoderato - 2 tasche - 2 spacchi laterali
- Abbottonatura nascosta con automatici

- Unlined - 2 pockets - 2 side vents
- Concealed buttoning with press studs

Taglie / Sizes

XS ÷ XXL Slim Fit



Art. 18P02K033

000 Nero / Black

Tessuto / Fabric

95% poliestere 5% elasthan
95% polyester 5% elasthan
220 g / m²



MIGUEL

Dettagli / Details

- Foderato - 2 tasche
- 4 bottoni
- Fascette regolabili

- Lined - 2 pockets
- 4 buttons
- Adjustable buckle

Taglie / Sizes

S ÷ XXL Regular Fit



Art. 14P01E420

119 Grigio / Grey

Tessuto / Fabric

100% poliestere
100% polyester
180 g / m²



CHERIE

Dettagli / Details

- Foderato - 2 tasche
- 4 bottoni
- Fascette regolabili

- Lined - 2 pockets
- 4 buttons
- Adjustable buckle

Taglie / Sizes

XS ÷ XXL Slim Fit

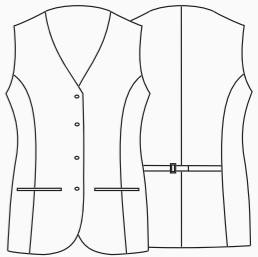

Art. 14P01E421

119 Grigio / Grey

Tessuto / Fabric

100% poliestere
100% polyester
180 g / m²



SCOTLAND

Dettagli / Details

- 1 grande tasca
- 1 taschino portapenne
- Allacciatura collo regolabile con velcro

- 1 big pocket
- 1 pen pocket
- Adjustable halter with velcro

Taglie / Sizes

Taglia unica / One size

- Art. 9M1914
- Art. 10M2055
- Art. 16P01H2055
- Art. 19P01H2055

Tessuto / Fabric

100% poliestere
100% polyester
180 g / m²

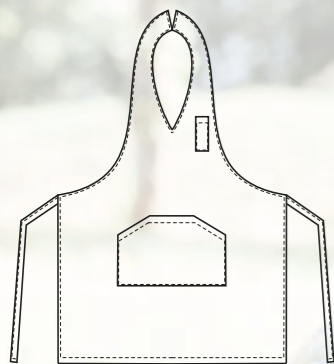

ACCESSORI COORDINABILI
COORDINABLE ACCESSORIES
pag. 339



Art. 9M1914
005 Rosso / Red



Art. 9M1914
465 Arancione / Orange



Art. 9M1914
390 Giallo / Yellow



Art. 9M1914
2019 Pistacchio / Pistachio



Art. 10M2055
077 Grigio / Grey



Art. 10M2055
006 Bordeaux / Burgundy



Art. 10M2055
000 Nero / Black



Art. 16P01H2055
322 Marrone / Brown



Art. 16P01H2055
12 Fucsia / Fuchsia



Art. 19P01H2055
025 Lilla / Lilac

LONDON

Dettagli / Details

- Scamiciato
- 1 grande tasca
- Coperto dietro

- Pinafore
- 1 big pocket
- Covered backside

Taglie / Sizes

Taglia unica / One size

Art. 9M1913
 Art. 10M2057
 Art. 15P01H612
 Art. 16P01H2057
 Art. 19P01H2057

Tessuto / Fabric

100% poliestere
 100% polyester
 180 g / m²

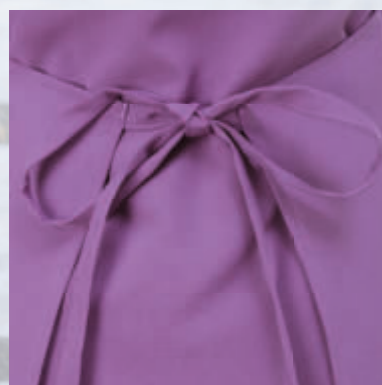
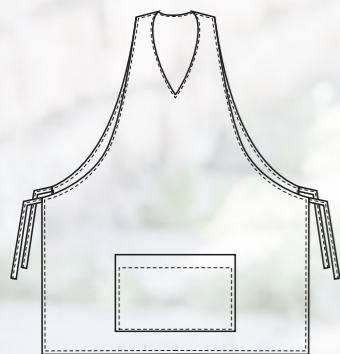

ACCESSORI COORDINABILI
 COORDINABLE ACCESSORIES
 pag. 339



Art. 9M1913
 005 Rosso / Red



Art. 9M1913
 465 Arancione / Orange



Art. 9M1913
 390 Giallo / Yellow



Art. 9M1913
 2019 Pistacchio / Pistachio



Art. 10M2057
 000 Nero / Black



Art. 10M2057
 077 Grigio / Grey



Art. 10M2057
 006 Bordeaux / Burgundy



Art. 15P01H612
 00 Bianco / White



Art. 16P01H2057
 322 Marrone / Brown



Art. 16P01H2057
 12 Fucsia / Fuchsia



Art. 19P01H2057
 025 Lilla / Lilac

CHARLIE

Dettagli / Details

- 4 tasche

- 4 pockets

Taglie / Sizes

Taglia unica / One size

Art. 9M1917
Art. 10M2056
Art. 16P01H2056
Art. 19P01H2056

Tessuto / Fabric

100% poliestere
100% polyester
180 g / m²



Art. 9M1917
005 Rosso / Red



Art. 9M1917
465 Arancione / Orange



Art. 9M1917
390 Giallo / Yellow



Art. 9M1917
2019 Pistacchio / Pistachio



Art. 10M2056
077 Grigio / Grey



Art. 10M2056
006 Bordeaux / Burgundy



Art. 10M2056
000 Nero / Black



Art. 16P01H2056
322 Marrone / Brown



Art. 16P01H2056
12 Fucsia / Fuchsia



Art. 19P01H2056
025 Lilla / Lilac

ACCESSORI COORDINABILI
COORDINABLE ACCESSORIES
pag. 339



NICOLA

Dettagli / Details

- 1 tasca - Taschino portapenne
- Allacciatura collo regolabile con velcro

- 1 pocket - Pen pocket
- Adjustable halter with velcro

Taglie / Sizes

Taglia unica / One size

Art. 14P01H429

175 Nero / Black

Tessuto / Fabric

100% poliestere
100% polyester
200 g / m²

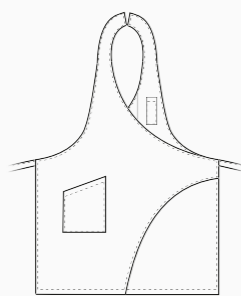

GIULIETTA

Dettagli / Details

- 1 tasca - Taschino portapenne
- Allacciatura al collo regolabile con 3 bottoni

- 1 pocket - Pen pocket
- Adjustable halter with 3 buttons

Taglie / Sizes

Taglia unica / One size

Art. 14P01H430

175 Nero / Black

Tessuto / Fabric

100% poliestere
100% polyester
200 g / m²

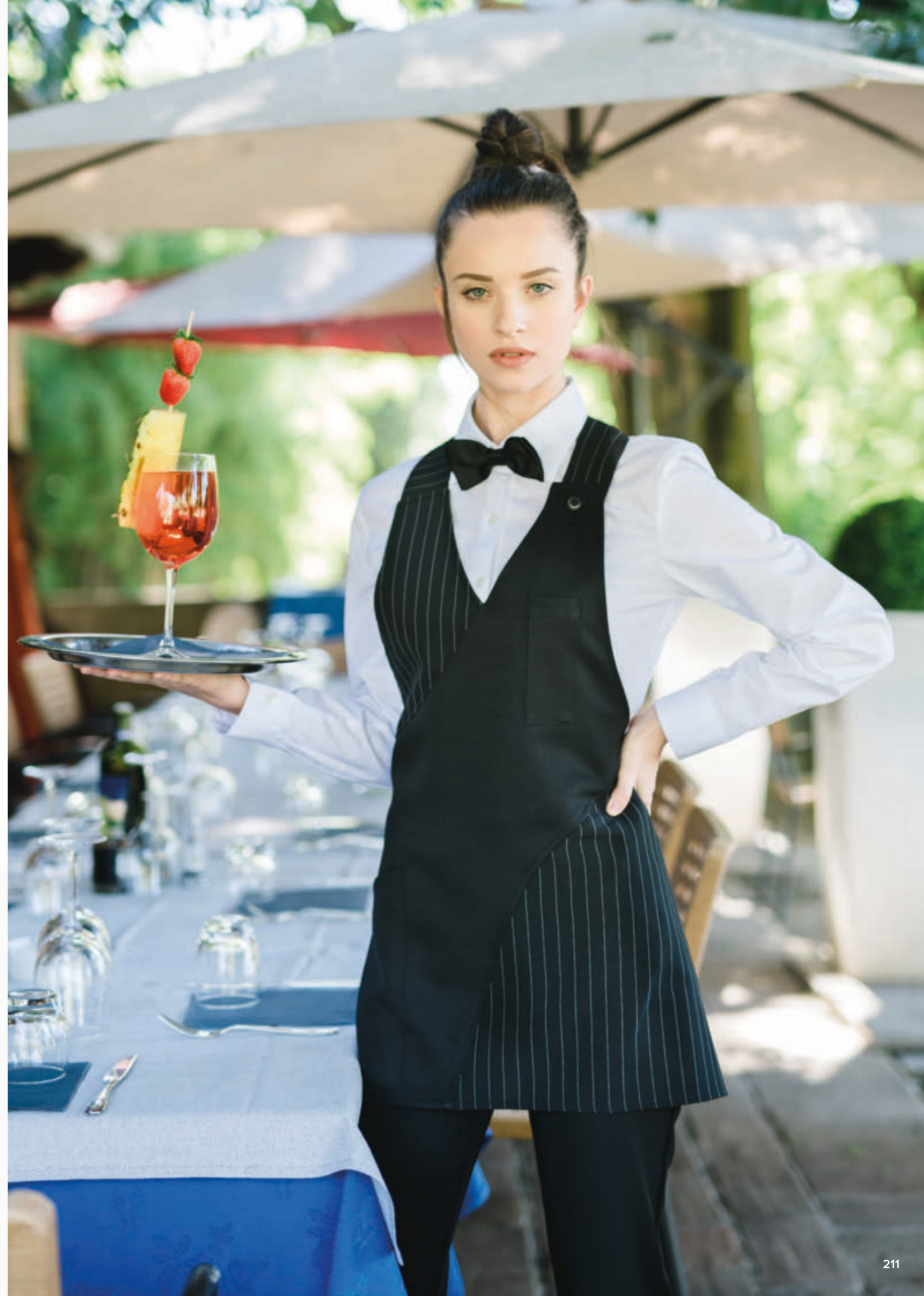
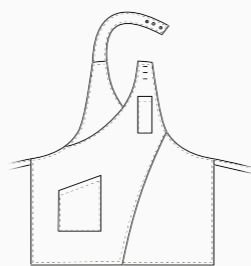



LUCIA

Dettagli / Details

- 1 tascone
- Allacciatura collo regolabile con velcro

- 1 big pocket
- Adjustable halter with velcro

Taglie / Sizes

Taglia unica / One size

Art. 957

01 Bordeaux / Burgundy

Tessuto / Fabric

100% poliestere
100% polyester
200 g / m²

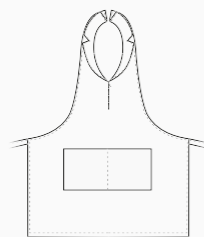

GIANNI

Dettagli / Details

- 4 bottoni decorativi - 2 tasche
- Allacciatura collo regolabile con velcro

- 4 decorative buttons - 2 pockets
- Adjustable halter with velcro

Taglie / Sizes

Taglia unica / One size

Art. 82

01 Bordeaux / Burgundy

Tessuto / Fabric

100% poliestere
100% polyester
200 g / m²

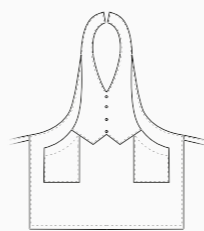

LUCIA

Dettagli / Details

- 1 tascone
- Allacciatura collo regolabile con velcro

- 1 big pocket
- Adjustable halter with velcro

Taglie / Sizes

Taglia unica / One size

Art. 957

175 Nero / Black

Tessuto / Fabric

100% poliestere
100% polyester
200 g / m²

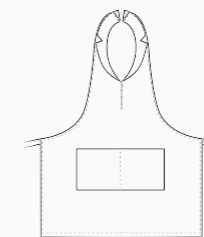

GIANNI

Dettagli / Details

- 4 bottoni decorativi - 2 tasche
- Allacciatura collo regolabile con velcro

- 4 decorative buttons - 2 pockets
- Adjustable halter with velcro

Taglie / Sizes

Taglia unica / One size

Art. 82

175 Nero / Black

Tessuto / Fabric

100% poliestere
100% polyester
200 g / m²

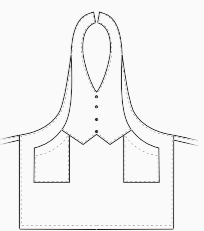



Polpette di carne con salsa
Sugo di
Pomodoro
pane
3 TOKEN
minino con
netta
3 TOKEN
artigianale
1 TOKEN
Tughe
KEN
TOKEN

menu



CAMBRIDGE

Dettagli / Details

- 2 tasche - Taschino portapenne
- Allacciatura collo regolabile

- 2 pockets - Pen pocket
- Adjustable halter

Taglie / Sizes

Taglia unica / One size

Art. 18P01H015

J118 Jeans chiaro / Light jeans

Tessuto / Fabric

100% cotone
100% cotton
220 g / m²

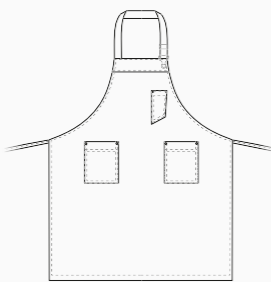

WINDSOR

Dettagli / Details

- 2 tasche
- 2 pockets

Taglie / Sizes

Taglia unica / One size

Misure / Dimensions

70x80 cm

Art. 18P01H016

J118 Jeans chiaro / Light jeans

Tessuto / Fabric

100% cotone
100% cotton
220 g / m²

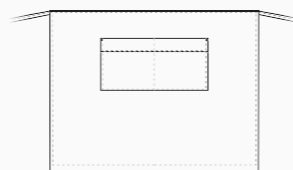

DOUGLAS

Dettagli / Details

- 3 tasche - 2 taschini portapenne
- Allacciatura collo regolabile

- 3 pockets - 2 pen pockets
- Adjustable halter

Taglie / Sizes

Taglia unica / One size

Art. 18P01H013

004 Blu jeans / Blue jeans

Tessuto / Fabric

100% cotone
100% cotton
220 g / m²

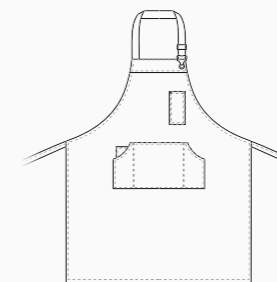

SHANNON

Dettagli / Details

- 3 tasche
- Taschino portapenne

- 3 pockets
- 1 pen pocket

Taglie / Sizes

Taglia unica / One size

Misure / Dimensions

70x80 cm

Art. 18P01H014

004 Blu jeans / Blue jeans

Tessuto / Fabric

100% cotone
100% cotton
220 g / m²

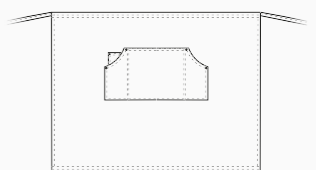



EASY CARE



EASY CARE



BRISTOL

Dettagli / Details

- 3 tasche - Taschino portapenne
- Allacciatura collo regolabile

- 3 pockets - Pen pocket
- Adjustable halter

Taglie / Sizes

Taglia unica / One size

Art. 18P01H011

J118 Jeans chiaro / Light jeans

Tessuto / Fabric

100% cotone
 100% cotton
 220 g / m²

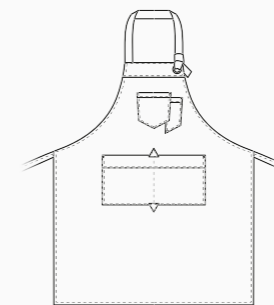

WINDSOR

Dettagli / Details

- 2 tasche
- 2 pockets

Taglie / Sizes

Taglia unica / One size

Misure / Dimensions 70x80 cm

Art. 18P01H012

J118 Jeans chiaro / Light jeans

Tessuto / Fabric

100% cotone
 100% cotton
 220 g / m²

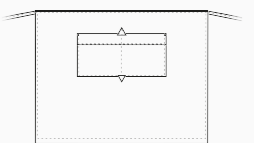

ACCESSORI COORDINABILI
 COORDINABLE ACCESSORIES
 pag. 335 - 338

ANVERSA

Dettagli / Details

- 2 tasche
- Allacciatura collo regolabile con bottoni automatici

- 2 pockets
- Adjustable halter with press studs

Taglie / Sizes

Taglia unica / One size

Art. 17P01H906

004 Blu jeans / Blue jeans

Tessuto / Fabric

100% cotone
100% cotton
220 g / m²

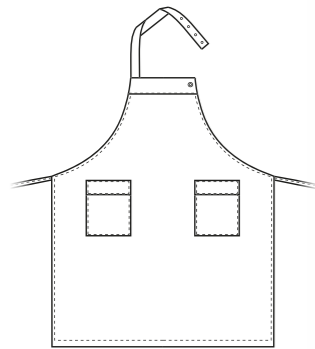

CHARLIE

Dettagli / Details

- 4 tasche
- 4 pockets

Taglie / Sizes

Taglia unica / One size

Misure / Dimensions 30x70 cm

Art. 18P01H027

004 Blue jeans / Blue jeans

Tessuto / Fabric

100% cotone
100% cotton
220 g / m²



ZAGABRIA

Dettagli / Details

- 1 tasca

- 1 pocket

Taglie / Sizes

Taglia unica / One size

Misure / Dimensions 70x70 cm

Art. 18P01H028

004 Blue jeans / Blue jeans

Tessuto / Fabric

100% cotone
100% cotton
220 g / m²

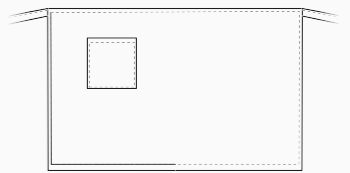



DALLAS

Dettagli / Details

- 3 tasche
- Allacciatura collo regolabile
- Stone wash

- 3 pockets
- Adjustable halter
- Stone wash

Taglie / Sizes

Taglia unica / One size

Art. 19P01H076

000 Nero / Black
119 Grigio / Grey
002 Verde / Green

Tessuto / Fabric

100% cotone
100% cotton
260 g / m²



Art. 19P01H076
000 Nero / Black



Art. 19P01H076
119 Grigio / Grey



Art. 19P01H076
002 Verde / Green

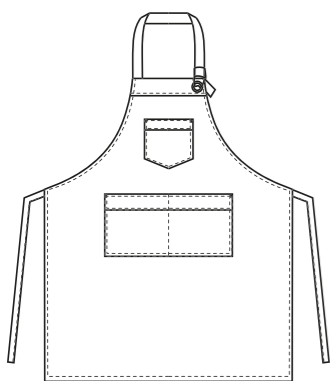

AUSTIN

Dettagli / Details

- Stone wash
- 2 tasche

- 2 pockets
- Stone wash

Taglie / Sizes

Taglia unica / One size

Art. 19P01H082

000 Nero / Black
119 Grigio / Grey
002 Verde / Green

Tessuto / Fabric

100% cotone
100% cotton
260 g / m²



Art. 19P01H082
119 Grigio / Grey



Art. 19P01H082
002 Verde / Green



Art. 19P01H082
000 Nero / Black

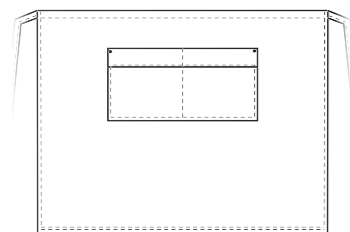



EASY CARE



EASY CARE



MANCHESTER

Dettagli / Details

- 3 tasche - Taschino portapenne
- Allacciatura collo regolabile
- Anello porta torcione

- 3 pockets - Pen pocket
- Adjustable halter
- Cloth ring

Taglie / Sizes

Taglia unica / One size

Art. 18P01H019

000 Nero / Black

Tessuto / Fabric

65% poliestere 35% cotone
65% polyester 35% cotton
200 g / m²

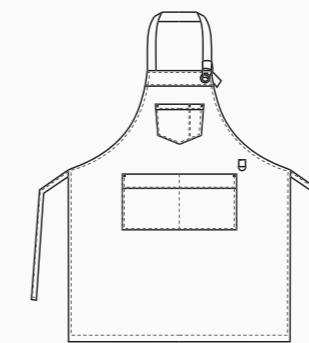

LUNA

Dettagli / Details

- 2 tasche - Taschino portapenne
- Allacciatura collo regolabile con velcro

- 2 pockets - Pen pocket
- Adjustable halter with velcro

Taglie / Sizes

Taglia unica / One size

Art. 18P01H020

000 Nero / Black

Tessuto / Fabric

65% poliestere 35% cotone
65% polyester 35% cotton
200 g / m²

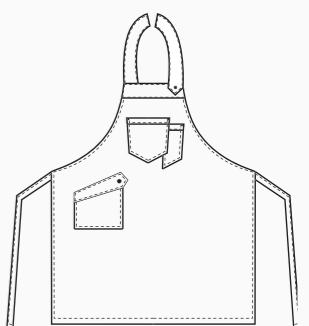



EASY CARE



EASY CARE



LUNA

Dettagli / Details

- 2 tasche - Taschino portapenne
- Allacciatura collo regolabile con velcro

- 2 pockets - Pen pocket
- Adjustable halter with velcro

Taglie / Sizes

Taglia unica / One size

Art. 18P01H018

073 Beige / Beige

Tessuto / Fabric

100% cotone
 100% cotton
 250 g / m²

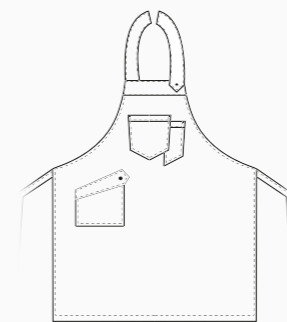

MANCHESTER

Dettagli / Details

- 3 tasche - Taschino portapenne
- Allacciatura collo regolabile
- Anello porta torcione

- 3 pockets - Pen pocket
- Adjustable halter
- Cloth ring

Taglie / Sizes

Taglia unica / One size

Art. 18P01H017

073 Beige / Beige

Tessuto / Fabric

100% cotone
 100% cotton
 250 g / m²

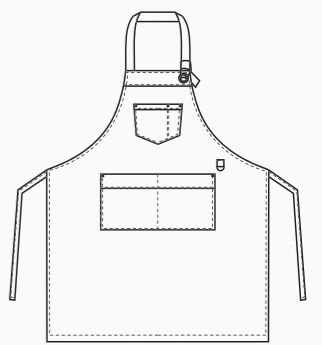

COPPOLA
pag. 334



MANCHESTER
pag. 234



GROSSETO
pag. 45

CITY
pag. 326



EASY CARE



EASY CARE



MANCHESTER

Dettagli / Details

- 3 tasche - Taschino portapenne
- Allacciatura collo regolabile

- 3 pockets - Pen pocket
- Adjustable halter

Taglie / Sizes

Taglia unica / One size

Art. 19P01H114

016 Tortora / Taupe

Tessuto / Fabric

65% poliestere 35% cotone
65% polyester 35% cotton
200 g / m²



Art. 19P01H115

J004 Jeans blu / Blue jeans

Tessuto / Fabric

100% cotone
100% cotton
220 g / m²

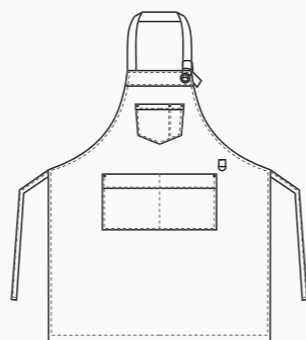

TYRON

Dettagli / Details

- Sfoderato - 2 tasche
- 6 bottoni
- Fascette regolabili

- Unlined - 2 pockets
- 6 buttons
- Adjustable buckle

Taglie / Sizes

S ÷ XXXL Slim Fit

Art. 19P01E091

322 Marrone / Brown

Tessuto / Fabric

55% viscosa 45% poliuretano
55% viscose 45% polyurethane
254 g / m²

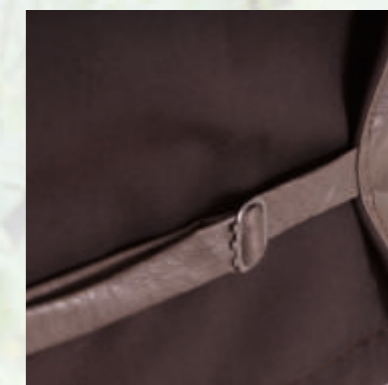
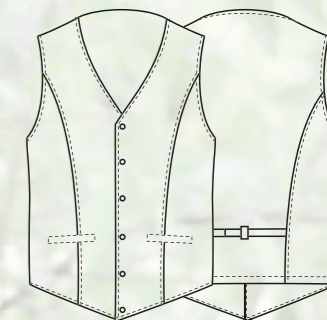

EASY CARE



EASY CARE



EASY CARE



EASY CARE



YORK

Dettagli / Details

-2 tasche - 3 taschini portapenne
-Allacciatura collo regolabile

-2 pockets - 3 pen pockets
- Adjustable halter

Taglie / Sizes

Taglia unica / One size

Art. 18P01H021

322 Marrone / Brown

Tessuto / Fabric

55% viscosa 45% poliuretano
55% viscose 45% polyurethane
254 g / m²

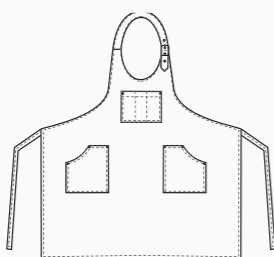

CITY

Dettagli / Details

-3 tasche

-3 pockets

Taglie / Sizes

Taglia unica / One size

Misure / Dimensions 71,5x110 cm

Art. 18P01H022

322 Marrone / Brown

Tessuto / Fabric

55% viscosa 45% poliuretano
55% viscose 45% polyurethane
254 g / m²

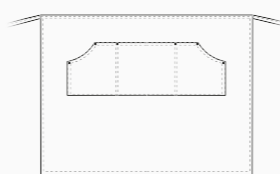

MELANY

Dettagli / Details

-3 tasche - Allacciatura collo regolabile

-3 pockets - Adjustable halter

Taglie / Sizes

Taglia unica / One size

Art. 18P01H023

322 Marrone / Brown

Tessuto / Fabric

55% viscosa 45% poliuretano
55% viscose 45% polyurethane
254 g / m²

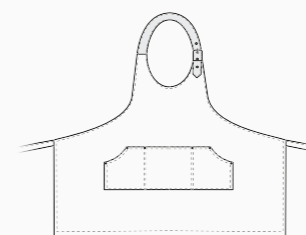

MANHATTAN

Dettagli / Details

-3 tasche

-3 pockets

Taglie / Sizes

Taglia unica / One size

Misure / Dimensions 37x77 cm

Art. 18P01H024

322 Marrone / Brown

Tessuto / Fabric

55% viscosa 45% poliuretano
55% viscose 45% polyurethane
254 g / m²



MAGRITTE

Dettagli / Details

- Tela impermeabile
- 3 grandi tasche
- 3 taschini portapenne
- Allacciatura collo regolabile

- *Waterproof canvas*
- *3 big pockets*
- *3 pen pockets*
- *Adjustable halter*

Taglie / Sizes

Taglia unica / One size

Art. 19P01H080

016 Tortora / Taupe

Tessuto 1 / Fabric 1

100% poliestere
100% polyester
215 g / m²

Tessuto 2 / Fabric 2

55% viscosa 45% poliuretano
55% viscose 45% polyurethane
254 g / m²

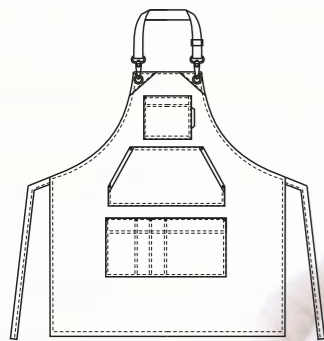

GAUGUIN

Dettagli / Details

- Tela impermeabile
- 3 grandi tasche
- 3 taschini portapenne
- Allacciatura collo regolabile

- *Waterproof canvas*
- *3 big pockets*
- *3 pen pockets*
- *Adjustable halter*

Taglie / Sizes

Taglia unica / One size

Art. 19P01H079

004 Blu / Blue

Tessuto 1 / Fabric 1

100% poliestere
100% polyester
215 g / m²

Tessuto 2 / Fabric 2

55% viscosa 45% poliuretano
55% viscose 45% polyurethane
254 g / m²

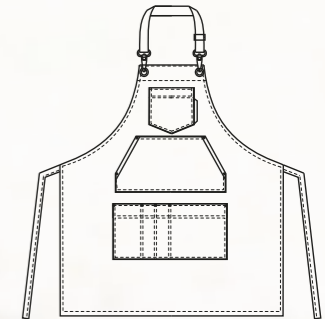

LUGANO

Dettagli / Details

- 3 tasche
- Allacciatura collo regolabile

- 3 pockets
- Adjustable halter

Taglie / Sizes

Taglia unica / One size

Art. 19P01H074

S119 Grigio / Grey

Tessuto / Fabric

82% poliestere 15% cotone 3% elasthan
82% polyester 15% cotton 3% elasthan
172 g / m²

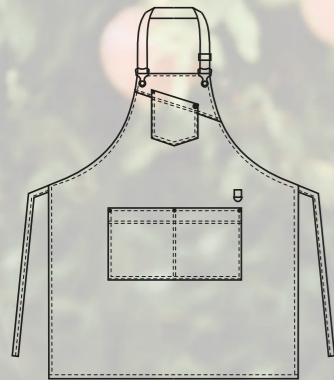

PICASSO

Dettagli / Details

- Tela impermeabile
- 3 grandi tasche
- 3 taschini portapenne
- Allacciatura collo regolabile

- Waterproof canvas
- 3 big pockets
- 3 pen pockets
- Adjustable halter

Taglie / Sizes

Taglia unica / One size

Art. 19P01H081

000 Nero / Black

Tessuto / Fabric

100% poliestere
100% polyester
215 g / m²

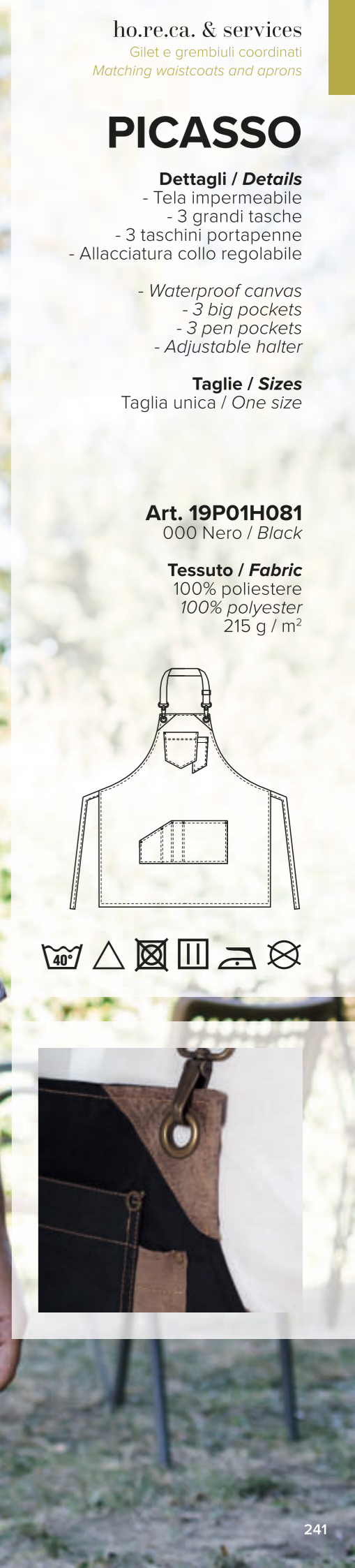
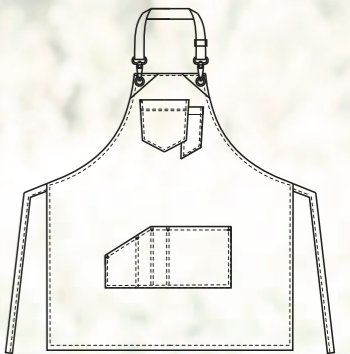

CALIFORNIA

Dettagli / Details

- 2 tasche
- 1 taschino portapenne
- Allacciatura collo regolabile

- 2 pockets
- 1 pen pocket
- Adjustable halter

Taglie / Sizes

Taglia unica / One size

Art. 19P01H072

J004 Blu / Blue

Tessuto 1 / Fabric 1

100% cotone
100% cotton
220 g / m²

Tessuto 2 / Fabric 2

100% poliestere
100% polyester
160 g / m²

Tessuto 3 / Fabric 3

92% poliestere / 8% elasthan
92% polyester / 8% elasthan
247 g / m²

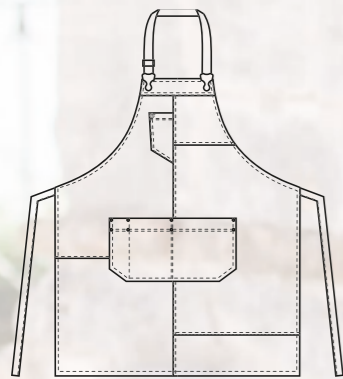

KANSAS

Dettagli / Details

- 2 tasche
- Allacciatura collo regolabile

- 2 pockets
- Adjustable halter

Taglie / Sizes

Taglia unica / One size

Art. 19P01H073

J004 Blu / Blue

Tessuto 1 / Fabric 1

100% cotone
100% cotton
220 g / m²

Tessuto 2 / Fabric 2

100% poliestere
100% polyester
160 g / m²

Tessuto 3 / Fabric 3

92% poliestere / 8% elasthan
92% polyester / 8% elasthan
247 g / m²

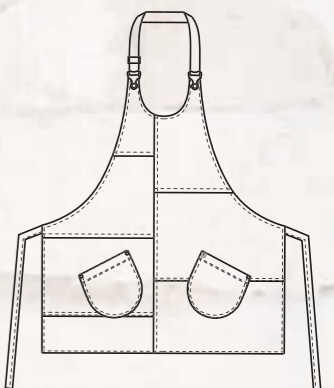



EASY CARE



EASY CARE



BRISTOL

Dettagli / Details

- 3 tasche - Taschino portapenne
- Allacciatura collo regolabile
- 3 pockets - Pen pocket
- Adjustable halter

Taglie / Sizes Taglia unica / One size

Art. 18P01H006
Q004 Blu / Blue

Tessuto / Fabric

82% poliestere 15% cotone 3% elasthan
82% polyester 15% cotton 3% elasthan
170 g / m²

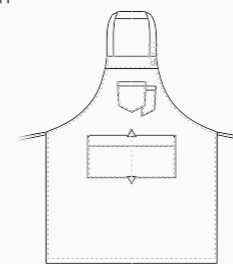

WINDSOR

Dettagli / Details

- 2 tasche
- 2 pockets

Taglie / Sizes Taglia unica / One size

Art. 18P01H007
Q004 Blu / Blue

Tessuto / Fabric

82% poliestere 15% cotone 3% elasthan
82% polyester 15% cotton 3% elasthan
170 g / m²

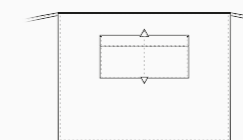

LUNA

Dettagli / Details

- 2 tasche - Taschino portapenne
- Allacciatura collo regolabile con velcro
- 2 pockets - Pen pocket
- Adjustable halter with velcro

Taglie / Sizes Taglia unica / One size

Art. 18P01H008
Q004 Blu / Blue

Tessuto / Fabric

82% poliestere 15% cotone 3% elasthan
82% polyester 15% cotton 3% elasthan
170 g / m²

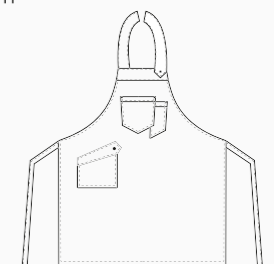

ACCESSORI COORDINABILI
COORDINABLE ACCESSORIES
pag. 335 - 338

LUXSATIN

EASY CARE



BRISTOL

Dettagli / Details

- 3 tasche - Taschino portapenne
- Allacciatura collo regolabile

- 3 pockets - Pen pocket
- Adjustable halter

Taglie / Sizes

Taglia unica / One size

Art. 18P01H025

004 Blu / Blue

Tessuto / Fabric

50% cotone 50% poliestere
50% cotton 50% polyester
180 g / m²

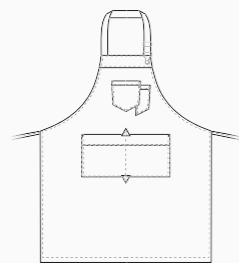

LUXSATIN

EASY CARE



WINDSOR

Dettagli / Details

- 2 tasche
- 2 pockets

Taglie / Sizes

Taglia unica / One size

Misure / Dimensions

70x80 cm

Art. 18P01H026

004 Blu / Blue

Tessuto / Fabric

50% cotone 50% poliestere
50% cotton 50% polyester
180 g / m²

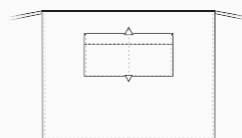

LUXSATIN

EASY CARE



ANVERSA

Dettagli / Details

- 2 tasche
- Allacciatura collo regolabile con bottoni automatici
- 2 pockets
- Adjustable halter with press studs

Taglie / Sizes

Taglia unica / One size

Art. 17P01H919

004 Blu / Blue

Tessuto / Fabric

50% cotone 50% poliestere
50% cotton 50% polyester
180 g / m²



LUXSATIN

EASY CARE



ELETTRA

Dettagli / Details

- 1 tasca
- Allacciatura collo regolabile con velcro
- 1 pocket
- Adjustable halter with velcro

Taglie / Sizes

Taglia unica / One size

Art. 17P01H920

004 Blu / Blue

Tessuto / Fabric

50% cotone 50% poliestere
50% cotton 50% polyester
180 g / m²

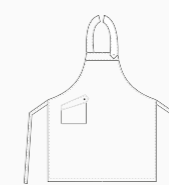

PRAGA

Dettagli / Details

- 1 tasca
- 1 pocket

Taglie / Sizes

Taglia unica / One size

Misure / Dimensions

67x90 cm

Art. 17P01H921

004 Blu / Blue

Tessuto / Fabric

50% cotone 50% poliestere
50% cotton 50% polyester
180 g / m²





BRISTOL

Dettagli / Details

- 3 tasche - Taschino portapenne
- Allacciatura collo regolabile

- 3 pockets - Pen pocket
- Adjustable halter

Taglie / Sizes Taglia unica / One size

Art. 18P01H003

Q322 Marrone / Brown

Tessuto / Fabric

82% poliestere 15% cotone 3% elasthan
82% polyester 15% cotton 3% elasthan
170 g / m2

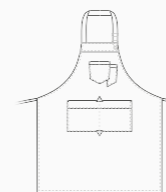

WINDSOR

Dettagli / Details

- 2 tasche
- 2 pockets

Taglie / Sizes Taglia unica / One size

Misure / Dimensions 70x80 cm

Art. 18P01H004

Q322 Marrone / Brown

Tessuto / Fabric

82% poliestere 15% cotone 3% elasthan
82% polyester 15% cotton 3% elasthan
170 g / m2

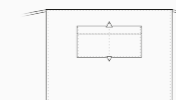

LUNA

Dettagli / Details

- 2 tasche - Taschino portapenne
- Allacciatura collo regolabile con velcro

- 2 pockets - Pen pocket
- Adjustable halter with velcro

Taglie / Sizes Taglia unica / One size

Art. 18P01H005

Q322 Marrone / Brown

Tessuto / Fabric

82% poliestere 15% cotone 3% elasthan
82% polyester 15% cotton 3% elasthan
170 g / m2

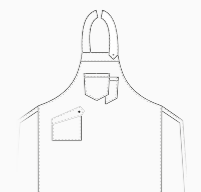

ACCESSORI COORDINABILI
COORDINABLE ACCESSORIES
pag. 335 - 338

EASY CARE



BRISTOL

Dettagli / Details
-3 tasche - Taschino portapenne
-Allacciatura collo regolabile

-3 pockets - Pen pocket
- Adjustable halter

Taglie / Sizes
Taglia unica / One size

Art. 18P01H009
322 Marrone / Brown

Tessuto / Fabric
65% poliestere 35% cotone
65% polyester 35% cotton
200 g / m²

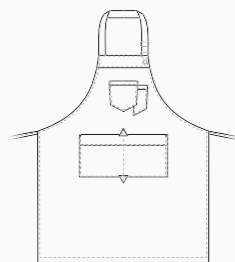

ACCESSORI COORDINABILI
COORDINABLE ACCESSORIES
pag. 335 - 338

EASY CARE



WINDSOR

Dettagli / Details
-2 tasche
-2 pockets

Taglie / Sizes
Taglia unica / One size

Misure / Dimensions 70x80 cm

Art. 18P01H010
322 Marrone / Brown

Tessuto / Fabric
65% poliestere 35% cotone
65% polyester 35% cotton
200 g / m²

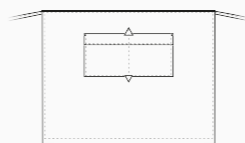

ELETTRA

Dettagli / Details
- 1 tasca
-Allacciatura collo regolabile con velcro
- 1 pocket
-Adjustable halter with velcro

Taglie / Sizes Taglia unica / One size

Art. 15P01H455
7014F Moka / Moka

Tessuto / Fabric
65% poliestere 35% cotone
65% polyester 35% cotton
200 g / m²

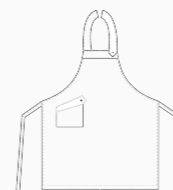

AMSTERDAM

Dettagli / Details
-2 tasche
-2 pockets

Taglie / Sizes Taglia unica / One size

Art. 15P01H440
7014F Moka / Moka

Tessuto / Fabric
65% poliestere 35% cotone
65% polyester 35% cotton
200 g / m²

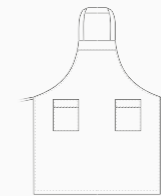

ACCESSORI COORDINABILI
COORDINABLE ACCESSORIES
pag. 337



PRAGA

Dettagli / Details
-1 tasca
-1 pocket

Taglie / Sizes Taglia unica / One size

Misure / Dimensions 67x90 cm

Art. 15P01H441
7014F Moka / Moka

Tessuto / Fabric
65% poliestere 35% cotone
65% polyester 35% cotton
200 g / m²





ELETTRA

Dettagli / Details

- 1 tasca
- Allacciatura collo regolabile con velcro
- 1 pocket
- Adjustable halter with velcro

Taglie / Sizes Taglia unica / One size

Art. 14P02H456

119 Grigio scuro / Dark grey

Tessuto / Fabric

56% poliestere 42% cotone 2% elastofine
56% polyester 42% cotton 2% elastofine
220 g / m²

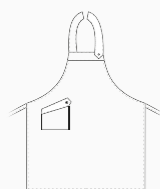

AMSTERDAM

Dettagli / Details

- 2 tasche
- 2 pockets

Taglie / Sizes Taglia unica / One size

Art. 14P01H442

119 Grigio scuro / Dark grey

Tessuto / Fabric

56% poliestere 42% cotone 2% elastofine
56% polyester 42% cotton 2% elastofine
220 g / m²

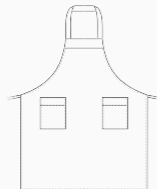

PRAGA

Dettagli / Details

- 1 tasca
- 1 pocket

Taglie / Sizes Taglia unica / One size

Misure / Dimensions 67x90 cm

Art. 14P01H443

119 Grigio scuro / Dark grey

Tessuto / Fabric

56% poliestere 42% cotone 2% elastofine
56% polyester 42% cotton 2% elastofine
220 g / m²



ACCESSORI COORDINABILI
COORDINABLE ACCESSORIES
pag. 330 - 338



OREGON

Dettagli / Details

- 3 tasche
- Allacciatura collo regolabile

- 3 pockets
- Adjustable halter

Taglie / Sizes

Taglia unica / One size

Art. 19P01H067

R004 Blu / Blue
R006 Bordeaux / Burgundy

Tessuto / Fabric

100% cotone
100% cotton
290 g / m²

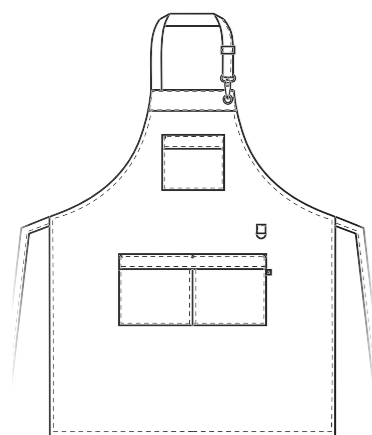
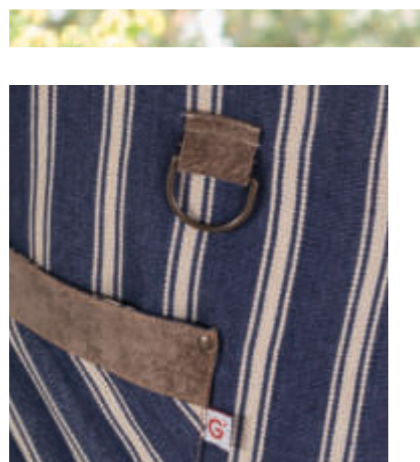

ACCESSORI COORDINABILI
COORDINABLE ACCESSORIES
pag. 337



Art. 19P01H067
R006 Bordeaux / Burgundy



Art. 19P01H067
R004 Blu / Blue

ELETTRA

Dettagli / Details

- 1 tasca
- Allacciatura collo regolabile con velcro

- 1 pocket
- Adjustable halter with velcro

Taglie / Sizes

Taglia unica / One size

Art. 14P02H455
Art. 15P01H455
Art. 19P01H455

Tessuto / Fabric

65% poliestere 35% cotone
65% polyester 35% cotton
200 g / m²



Art. 14P02H455
016 Tortora / Toupe



Art. 15P01H455
7014F Moka / Moka



Art. 15P01H455
000 Nero / Black

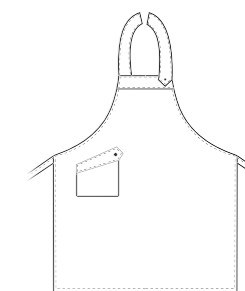

Art. 19P01H455
006 Bordeaux / Burgundy



Art. 19P01H455
033 Corallo / Coral



Art. 19P01H455
214 Petrolio / Petroleum blue



Art. 19P01H455
122 Bruciato / Burnt



ELETTRA
Art. 19P01H455
214 Petrolio / Petroleum blue

AMSTERDAM
Art. 19P01H440
214 Petrolio / Petroleum blue

AMSTERDAM



Dettagli / Details
 - 2 tasche
 - 2 pockets

Taglie / Sizes
 Taglia unica / One size

Art. 14P01H440
Art. 15P01H440
Art. 1100
Art. 19P01H440

Tessuto / Fabric
 65% poliestere 35% cotone
 65% polyester 35% cotton
 200 g / m²

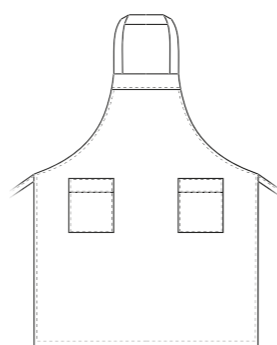

Art. 14P01H440
 016 Tortora / Taupe



Art. 15P01H440
 7014F Moka / Moka



Art. 1100
 000 Nero / Black



PRAGA

Dettagli / Details
 - 1 tasca
 - 1 pocket

Taglie / Sizes
 Taglia unica / One size

Art. 14P01H441
Art. 15P01H441
Art. 8M1641
Art. 19P01H441

Misure / Dimensions
 90x70 cm

Tessuto / Fabric
 65% poliestere 35% cotone
 65% polyester 35% cotton
 200 g / m²

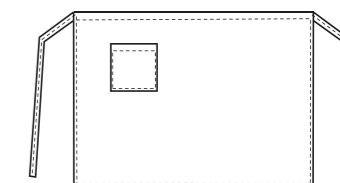

Art. 14P01H441
 016 Tortora / Taupe



Art. 15P01H441
 7014F Moka / Moka



Art. 8M1641
 000 Nero / Black



Art. 1100
 006 Bordeaux / Burgundy



Art. 19P01H440
 033 Corallo / Coral



Art. 19P01H440
 214 Petrolio / Petroleum blue



Art. 19P01H440
 122 Bruciato / Brunt



Art. 19P01H441
 006 Bordeaux / Burgundy



Art. 19P01H441
 033 Corallo / Coral



Art. 19P01H441
 214 Petrolio / Petroleum blue



Art. 19P01H441
 122 Bruciato / Brunt



VIENNA

Dettagli / Details

- 3 tasche
- Allacciatura collo regolabile con bottoni automatici

- 3 pockets
- Adjustable halter with press studs

Taglie / Sizes

Taglia unica / One size

Art. 11P08H83

119 Grigio / Grey
000 Nero / Black
006 Bordeaux / Burgundy
3003F Rosso / Red
321 Bluette / Royal

Art. 11P08H83B

00 Bianco / White

Tessuto / Fabric

50% cotone 50% poliestere
50% cotton 50% polyester
180 g / m²

LUXSATIN
EASY CARE

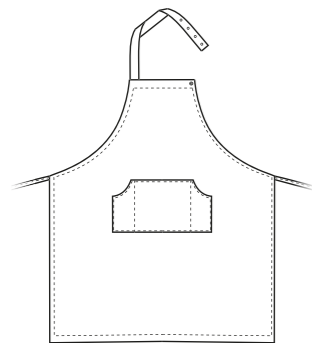

Art. 11P08H83B
00 Bianco / White



LUXSATIN EASY CARE



Art. 11P08H83
000 Nero / Black

LUXSATIN EASY CARE



Art. 11P08H83
119 Grigio / Grey

LUXSATIN EASY CARE



Art. 11P08H83
006 Bordeaux / Burgundy

LUXSATIN EASY CARE



Art. 11P08H83
3003F Rosso / Red

LUXSATIN EASY CARE



Art. 11P08H83
321 Bluette / Royal

LUXSATIN EASY CARE



16P01H814 - 16P01H819 - 16P01H813

ARMATURA ROBUSTA, RESISTENTE
ALLO SFREGAMENTO
E DIFFICILMENTE USURABILE

STRONG WEAVING, HARDLY SUBJECT
TO WEAR AND TEAR



ANVERSA

Dettagli / Details
- 2 tasche
- Allacciatura collo regolabile
con bottoni automatici

- 2 pockets
- Adjustable halter with
press studs

Taglie / Sizes
Taglia unica / One size

Art.16P01H813
000 Nero / Black

Tessuto / Fabric
65% poliestere 35% cotone
65% polyester 35% cotton
300 g / m²



PRAGA

Dettagli / Details
- 1 tasca
- 1 pocket

Taglie / Sizes
Taglia unica / One size

Misure / Dimensions 62x83 cm

Art. 16P01H814
000 Nero / Black

Tessuto / Fabric
65% poliestere 35% cotone
65% polyester 35% cotton
300 g / m²

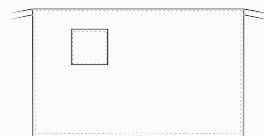

CHARLIE

Dettagli / Details
- 4 tasche
- 4 pockets

Taglie / Sizes
Taglia unica / One size

Misure / Dimensions 30x70 cm

Art. 16P01H819
000 Nero / Black

Tessuto / Fabric
65% poliestere 35% cotone
65% polyester 35% cotton
300 g / m²

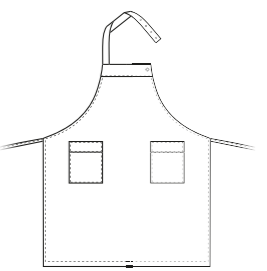

EASY CARE



EASY CARE



BIG
100X70 CM



BIG
100X100 CM



ANVERSA

Dettagli / Details

- 2 tasche
- Allacciatura collo regolabile con bottoni automatici

- 2 pockets
- Adjustable halter with press studs

Taglie / Sizes

Taglia unica / One size

Art. 17P01H905

002 Verde militare / Military green
119 Grigio / Grey

Tessuto / Fabric

65% poliestere 35% cotone
65% polyester 35% cotton
200 g / m²

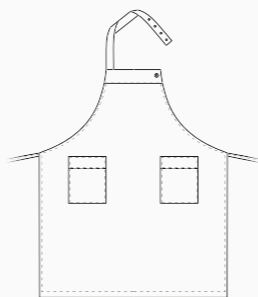

MOSCA

Dettagli / Details

- 1 tasca
- 1 pocket

Taglie / Sizes Taglia unica / One size

Misure / Dimensions 70x100 cm

Art. 17P01H908

00 Bianco / White

Tessuto / Fabric

100% cotone / cotton
180 g / m²

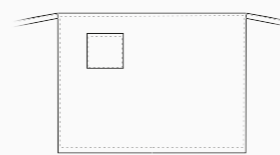

SAN PIETROBURGO

Dettagli / Details

- 2 tasche - Allacciatura collo regolabile con bottoni automatici
- 2 pockets - Adjustable halter with press studs

Taglie / Sizes Taglia unica / One size

Art. 17P01H907

00 Bianco / White

Tessuto / Fabric

100% cotone / cotton
180 g / m²

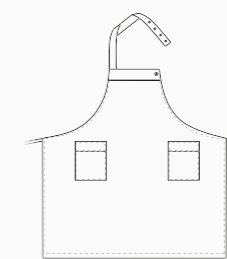

SAN PIETROBURGO

Dettagli / Details

- 2 tasche - Allacciatura collo regolabile con bottoni automatici
- 2 pockets - Adjustable halter with press studs

Taglie / Sizes Taglia unica / One size

Art. 17P01H909

000 Nero / Black

Tessuto / Fabric

65% poliestere 35% cotone
65% polyester 35% cotton
200 g / m²

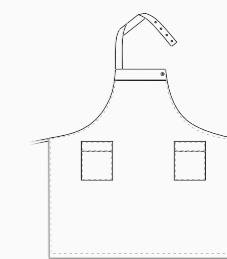



YORK
Art. 18P01H021
322 Marrone / Brown

MELANY
Art. 18P01H023
322 Marrone / Brown

ho.re.ca. & services

BE *yourself*, WEAR GIBLOR'S

CAMICIE
SKIRTS AND BLOUSES

Giblor's
italian worklife specialist



FLAVIA

Dettagli / Details

- Collo classico
- Classic collar

Taglie / Sizes

XS ÷ 4XL Regular Fit

Art. 19P01N087

- 00 Bianco / White
- 000 Nero / Black
- 004 Blu / Blu
- 019 Grigio / Grey
- 322 Marrone / Brown

Tessuto / Fabric

- 97% cotone 3% elastan
- 97% cotton 3%elastan
- 96 g / m²

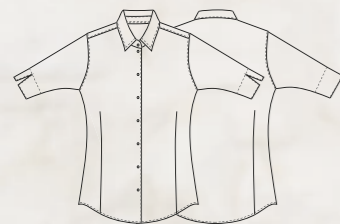

Art. 19P01N087
000 Nero / Black



Art. 19P01N087
004 Blu / Blu



Art. 19P01N087
019 Grigio / Grey



Art. 19P01N087
322 Marrone / Brown

NOVAK

Dettagli / Details

- Collo coreano
- Polsino regolabile

- Mandarin collar
- Adjustable cuff

Taglie / Sizes

S ÷ 4XL Slim Fit



Art. 19P01N085

00 Bianco / White
000 Nero / Black

Tessuto / Fabric

65% poliestere 35% cotone
65% polyester 35% cotton
110 g / m²

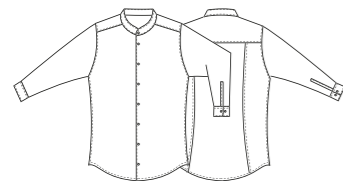

Art. 19P01N085

000 Nero / Black



VENUS

Dettagli / Details

- Collo coreano
- Mandarin collar

Taglie / Sizes

XS ÷ 4XL Regular Fit



Art. 19P01N086

000 Nero / Black
00 Bianco / White

Tessuto / Fabric

65% poliestere 35% cotone
65% polyester 35% cotton
110 g / m²



Art. 19P01N086

00 Bianco / White



PETER

Dettagli / Details

- Collo classico
- Polsino regolabile

- Classic collar
- Adjustable cuff

Taglie / Sizes

S ÷ 4XL Slim Fit

Art. 19P01N088

00 Bianco / White
000 Nero / Black
004 Blu / Blu
019 Grigio / Grey
322 Marrone / Brown

Tessuto / Fabric

97% cotone 3% elasthan
97% cotton 3%elasthan
96 g / m²

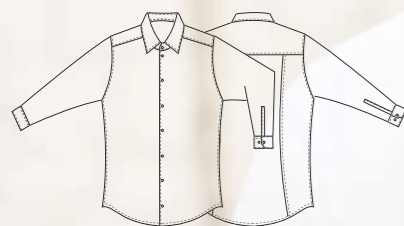

Art. 19P01N088
000 Nero / Black



Art. 19P01N088
004 Blu / Blu



Art. 19P01N088
019 Grigio / Grey



Art. 19P01N088
322 Marrone / Brown

BORIS

Dettagli / Details

- Collo classico
- Polsino regolabile

- Classic collar
- Adjustable cuff

Taglie / Sizes

S ÷ 4XL Slim Fit

Art. 19P01N090

Q322 Marrone / Brown

Tessuto / Fabric

100% cotone
100% cotton
100 g / m²

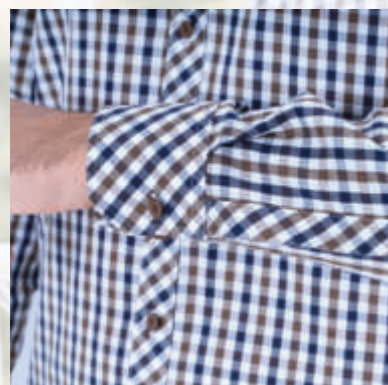
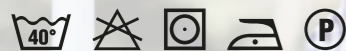

LILLY

Dettagli / Details

- Collo classico
- Classic collar

Taglie / Sizes

XS ÷ 4XL Slim Fit

Art. 19P01N094

Q322 Marrone / Brown

Tessuto / Fabric

100% cotone
100% cotton
100 g / m²



LELA

Dettagli / Details

- Collo classico



- Classic collar

Taglie / Sizes

XS ÷ XXXL Slim Fit

Art. 10M164

00 Bianco / White
000 Nero / Black

Tessuto / Fabric

97% cotone 3% elastane
97% cotton 3% elastane
96 g / m²

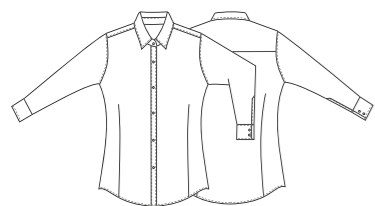

Art. 10M164

000 Nero / Black



METKA

Dettagli / Details

- Collo classico

- Classic collar

Taglie / Sizes

XS ÷ XXL Slim Fit

Art. 15P01N626

00 Bianco / White

Tessuto / Fabric

97% cotone 3% spandex
97% cotton 3% spandex
96 g / m²



Slip in microfibra
con bottoni a pressione

Microfiber slip
with press stud

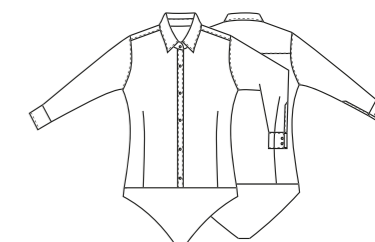

PRINCE

Dettagli / Details

- Collo classico
- Polsino regolabile

- Classic collar
- Adjustable cuff

Taglie / Sizes

XS ÷ 5XL Slim Fit

Art. 11P01056

00 Bianco / White
000 Nero / Black

Tessuto / Fabric

65% poliestere 35% cotone
65% polyester 35% cotton
110 g / m²



Art. 11P01056

000 Nero / Black



AURORA

Dettagli / Details

- Collo classico

- Classic collar

Taglie / Sizes

XS ÷ XXXL Regular Fit

Art. 1600

00 Bianco / White

Tessuto / Fabric

65% poliestere 35% cotone
65% polyester 35% cotton
110 g / m²



FARA

Dettagli / Details

- Collo classico

- Classic collar

Taglie / Sizes

XS ÷ XXXL Regular Fit

Art. 11P01057

000 Nero / Black

Tessuto / Fabric

65% poliestere 35% cotone
65% polyester 35% cotton
110 g / m²





SHARM

Dettagli / Details
- Manica 3/4 con scollo fantasia

- 3/4 Sleeve

Taglie / Sizes
XS ÷ XXXL Regular Fit

Art. 1003
00 Bianco / White

Tessuto / Fabric
65% poliestere 35% cotone
65% polyester 35% cotton
110 g / m²

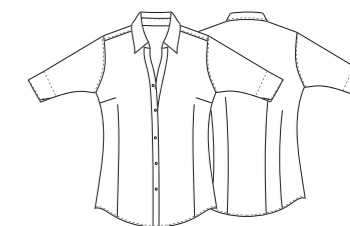

PRINCE

Dettagli / Details
- Manica corta
- Collo classico
- 1 tasca

- Short sleeve
- Classic collar
- 1 pocket

Taglie / Sizes
XS ÷ 5XL Slim Fit

Art. 11P01056C
00 Bianco / White

Tessuto / Fabric
65% poliestere 35% cotone
65% polyester 35% cotton
110 g / m²



AURORA

Dettagli / Details
- Collo classico
- Manica corta

- Classic collar
- Short sleeve

Taglie / Sizes
XS ÷ XXL Regular Fit

Art. 1600C
00 Bianco / White

Tessuto / Fabric
65% poliestere 35% cotone
65% polyester 35% cotton
110 g / m²

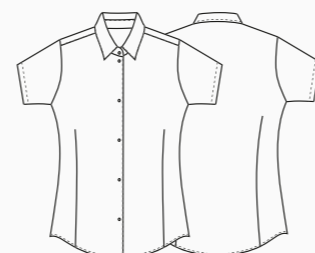

Art. 1003N
000 Nero / Black



GEORGIE

Dettagli / Details

- Collo coreano
- Polso regolabile
- Unisex

- Korean-like collar
- Adjustable cuff
- Unisex

Taglie / Sizes

XS ÷ XXXL Slim Fit



Art. 18P02N029

000 Nero / Black

Tessuto / Fabric

100% poliestere
100% polyester
90 g / m²

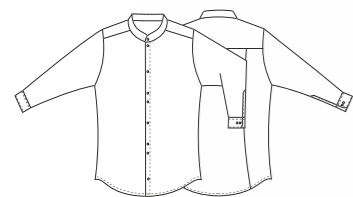

LUANA

Dettagli / Details

- Ampia manica

- Wide sleeves

Taglie / Sizes

I II III IV Regular Fit

Art. 18P02K031

000 Nero / Black

Tessuto / Fabric

100% poliestere
100% polyester
90 g / m²



SERAFINO

Dettagli / Details

- Unisex - Ampia manica
- 2 spacchi laterali

- Unisex - Wide sleeves
- 2 side vents

Taglie / Sizes

XS ÷ XXXL Slim Fit

Art. 18P02K030

000 Nero / Black

Tessuto / Fabric

100% poliestere
100% polyester
90 g / m²

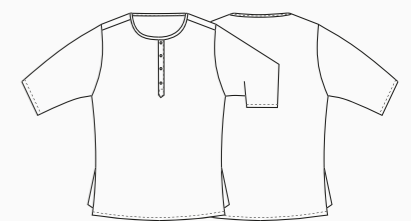

UMBERTO

Dettagli / Details

-1 tasca

-1 pocket

Taglie / Sizes

I - II - III Oversize

Art. 1595

00 Bianco / White

Tessuto / Fabric

65% poliestere 35% cotone
65% polyester 35% cotton
110 g / m²



SANDRO

Dettagli / Details

- 2 tasche - Fascette regolabili
- 2 pockets - Adjustable buckle

Taglie / Sizes

I - II - III Oversize

Art. 1596

000 Nero / Black

Tessuto / Fabric

100% poliestere
100% polyester
180 g / m²

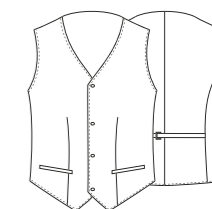

EZIO

Dettagli / Details

- 2 tasche

- 2 pockets

Taglie / Sizes

I - II - III Oversize

Art. 1597

000 Nero / Black

Tessuto / Fabric

100% poliestere
100% polyester
180 g / m²



Tabelle taglie oversize / OversizeSize chart

Art. 1595

I	II	III
Girovita / Waist		
164 cm	174 cm	184 cm

Tabelle taglie oversize / OversizeSize chart

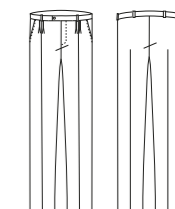
Art. 1596

I	II	III
Girovita / Waist		
164,5 cm	180 cm	195,5 cm

Art. 1597

I	II	III
Girovita / Waist		
141 cm	151 cm	161 cm

KATIA

Dettagli / Details
- Sfoderata - Vita bassa
- Spacco nel centro dietro

- Unlined - Low waist
- Back centre vent

Art. 17P01B986
000 Nero / Black

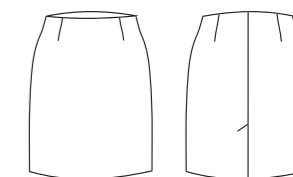

Art. 17P01B986
000 Nero / Black

95% poliestere 5% elasthan
95% polyester 5% elasthan
220 g / m² - XS ÷ XXXL



Art. 7M1707
000 Nero / Black

100% poliestere
100% polyester
180 g / m² - XS ÷ XXXL



Art. 7M1707
004 Blu / Blue

100% poliestere
100% polyester
180 g / m² - XS ÷ XXXL



LUCILLA

Dettagli / Details
- Foderata - Vita bassa
- Spacco nel centro dietro

- Lined - Low waist
- Back centre vent

Art. 7M1707
000 Nero / Black
004 Blu / Blue

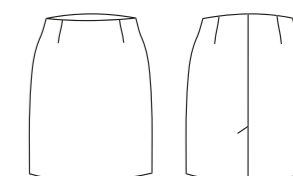

Art. 12P01B268
000 Nero / Black

53% poliestere 43% lana 4% elasthan
53% polyester 43% wool 4% elasthan
173 g / m² - XS ÷ XXL



Art. 12P01B268
004 Blu / Blue

53% poliestere 43% lana 4% elasthan
53% polyester 43% wool 4% elasthan
173 g / m² - XS ÷ XXL



Art. 12P01B268
119 Grigio / Grey

53% poliestere 43% lana 4% elasthan
53% polyester 43% wool 4% elasthan
173 g / m² - XS ÷ XXL



MIA

Dettagli / Details
- Foderata - Con fascione
- Chiusura con zip
nel centro dietro
- Spacco nel centro dietro

- Lined
- With waist band
- Back zip fastening
- Back centre vent

Art. 12P01B268
000 Nero / Black
004 Blu / Blue
119 Grigio / Grey

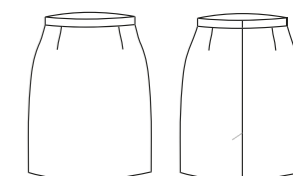



MATILDE

Dettagli / Details

- Con zip nel fianco
- Con passanti

- Side zip fastening
- Belt loops

Taglie / Sizes

XS ÷ XXXL

Art. 12P01P233

004 Blu / Blue
119 Grigio / Grey
000 Nero / Black

Tessuto / Fabric

53% poliestere 43% lana 4% elasthan
53% polyester 43% wool 4% elasthan
173 g / m²

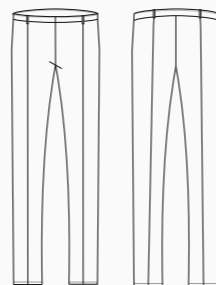

NOEMI

Dettagli / Details

- Vita bassa
- Fondo stretto
- 2 tasche alla francese
- 2 taschine posteriori

- Low waist
- Slim leg
- 2 side pockets
- 2 rear pockets

Taglie / Sizes

XS ÷ XXXL Slim Fit

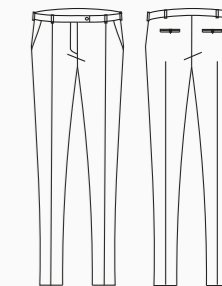

Art. 15P01P605

000 Nero / Black
004 Blu / Blue

Tessuto / Fabric

70% poliestere 25% rayon 5% elasthan
70% polyester 25% rayon 5% elasthan
200 g / m²

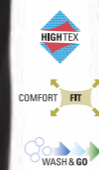

RINA

Dettagli / Details

- 2 tasche
- Con passanti

- 2 pockets
- Belt loops

Taglie / Sizes

XS ÷ XXXL
Slim Fit

Art. 16P01P1584

000 Nero / Black
004 Blu / Blue

Tessuto / Fabric

100% poliestere
100% polyester
180 g / m²

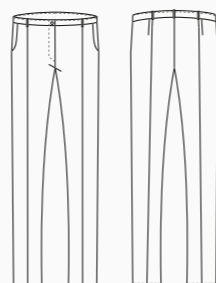

LAYLA

Dettagli / Details

- Fondo stretto - Vita bassa - 2 tasche
- Slim leg - Low waist - 2 pockets

Taglie / Sizes

XS ÷ XXXL Slim Fit

Art. 17P01P903

000 Nero / Black

Tessuto / Fabric

95% poliestere 5% elasthan
95% polyester 5% elasthan
220 g / m²

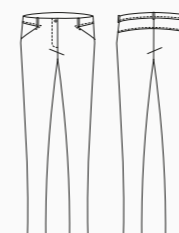

LAYLA

Dettagli / Details

- Fondo stretto - Vita bassa - 2 tasche
- Slim leg - Low waist - 2 pockets

Taglie / Sizes

XS ÷ XXL Slim Fit

Art. 18P02P903

000 Nero / Black

Tessuto / Fabric

97% cotone 3% elasthan
97% cotton 3% elasthan
200 g / m²

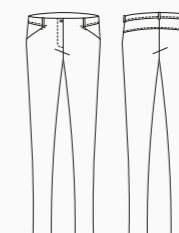

TWIGGY

Dettagli / Details

- Fondo largo - Vita normale - 2 tasche
- Wide leg - Normal waist - 2 pockets

Taglie / Sizes

XS ÷ XXL

Art. 18P02P057

000 Nero / Black

Tessuto / Fabric

100% poliestere
100% polyester
90 g / m²

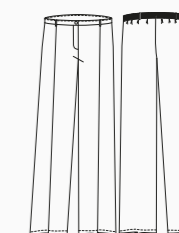



Art. 90
000 Nero / Black



Art. 90/B
004 Blu / Blue



Art. 17P01P546
000 Nero / Black



MAURO

Dettagli / Details

- Foderato
- 2 tasche alla francese
- 2 taschine posteriori

- Lined
- 2 side pockets
- 2 rear pockets

Taglie / Sizes

40 ÷ 64 Slim Fit

Art. 12P01P231

000 Nero / Black
004 Blu / Blue
119 Grigio / Grey

Tessuto / Fabric

53% poliestere 43% lana 4% elasthan
53% polyester 43% wool 4% elasthan
173 g / m²

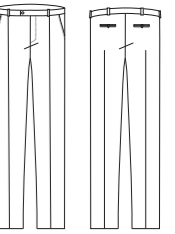

MATTEO

Dettagli / Details

- Sfoderato - 2 tasche alla francese
- 2 taschine posteriori - Fondo regolare

- Unlined - 2 side pockets
- 2 rear pockets - Regular leg

Taglie / Sizes

40 ÷ 64 Slim Fit

Art. 90

000 Nero / Black

Art. 90/B

004 Blu / Blue

Tessuto / Fabric

100% poliestere
100% polyester
180 g / m²

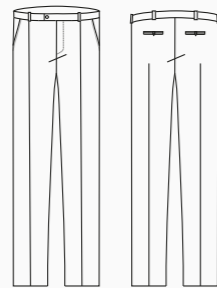

ADAM

Dettagli / Details

- Sfoderato - Fondo stretto - Vita bassa
- 2 tasche alla francese - 2 taschine posteriori

- Unlined - Slim leg - Low waist
- 2 side pockets - 2 rear pockets

Taglie / Sizes

42 ÷ 58 Slim Fit

Art. 17P01P546

000 Nero / Black

Tessuto / Fabric

95% poliestere 5% elasthan
95% polyester 5% elasthan
220 g / m²

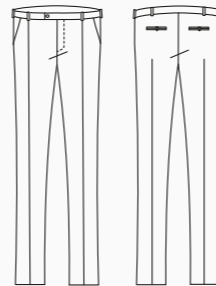

ADAM

Dettagli / Details

- Fondo stretto - Vita bassa
- 2 tasche alla francese
- 2 taschine posteriori

- Slim leg - Low waist
- 2 side pockets
- 2 rear pockets

Taglie / Sizes

42 ÷ 56 Slim Fit

Art. 15P01P602

000 Nero / Black
004 Blu / Blue

Tessuto / Fabric

70% poliestere 25% rayon 5% elasthan
70% polyester 25% rayon 5% elasthan
200 g / m²

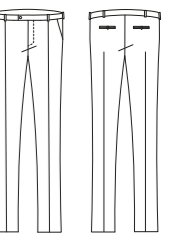

ho.re.ca. & services

BE *yourself*, WEAR **GIBLOR'S**

CAMICI, CASACCHE E COORDINATI
COATS, TUNICS AND MATCHING SETS

Giblor's
italian worklife specialist





NINFEA

Dettagli / Details
- 2 tasche

- 2 pockets

Taglie / Sizes
XS ÷ XXL Slim Fit

Art. 16P09R22
119 Grigio / Grey

Tessuto / Fabric
70% poliestere 30% cotone
70% polyester 30% cotton
132 g / m²



Art. 11P09R22
000 Nero / Black

Tessuto / Fabric
65% poliestere 35% cotone
65% polyester 35% cotton
140 g / m²



ROSALIA

Dettagli / Details
- Collo e polsi staccabili - 2 tasche

- Removable collar and cuffs - 2 pockets

Taglie / Sizes
XS ÷ XXL Regular Fit

Art. 11P09R24
000 Nero / Black

Tessuto / Fabric
65% poliestere 35% cotone
65% polyester 35% cotton
140 g / m²

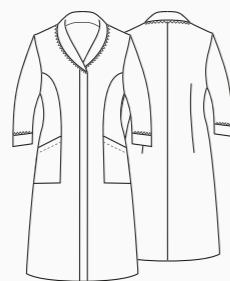

LILIAN

Dettagli / Details
- Chiuso sul fondo con un piegone centrale
- 2 tasche
- Collo e polsini non staccabili

- Closed from the waist down big central pleat on the front
- 2 pockets
- No removable collar and cuffs

Taglie / Sizes
XS ÷ XXL Slim Fit

Art. 16P09R815
004 Blu / Blue

Tessuto / Fabric
65% poliestere 35% cotone
65% polyester 35% cotton
145 g / m²



Art. 11P09R22
000 Nero / Black



NINFEA

Dettagli / Details

- 2 tasche
- 2 pockets

Taglie / Sizes

XS ÷ XXXL Slim Fit

Art. 12P09R211

R/321 Azzurro / Light blue
R12 Bordeaux / Burgundy

Tessuto / Fabric

100% cotone
100% cotton
110 g / m²



Art. 12P05H265

R/321 Azzurro / Light blue

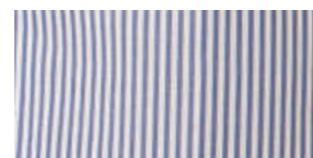

Art. 12P05H265

R12 Bourdeaux / Burgundy



LEDA

Dettagli / Details

- Grembiullino
- Apron

Taglie / Sizes

Taglia unica / One size

Art. 12P05H265

R/321 Azzurro / Light blue
R12 Bourdeaux / Burgundy

Tessuto / Fabric

100% cotone
100% cotton
110 g / m²

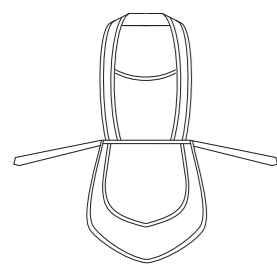

MARINELLA

Dettagli / Details

- 2 tasche - 2 spacchetti laterali
- 2 pockets - 2 side vents

Taglie / Sizes

XS ÷ 3XL Regular Fit

Art. 19P09K1510

R035 Avio / Avio

Tessuto / Fabric

60% cotone 40% poliestere
60% cotton 40% polyester
101 g / m²

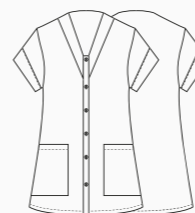

ROSSELLA

Dettagli / Details

- 3 tasche - Manica ad aletta
- Ampia vestibilità

- 3 pockets - Flap sleeve - Large fit

Taglie / Sizes

XS ÷ 4XL Oversize

Art. 19P09R330

R035 Avio / Avio

Tessuto / Fabric

60% cotone 40% poliestere
60% cotton 40% polyester
101 g / m²



MARIA

Dettagli / Details

- 3 tasche - Manica ad aletta
- Ampia vestibilità

- 3 pockets - Flap sleeve - Large fit

Taglie / Sizes

XS ÷ 4XL Oversize

Art. 204/B

00 Bianco / White

Tessuto / Fabric

100% cotone
100% cotton
130 g / m²

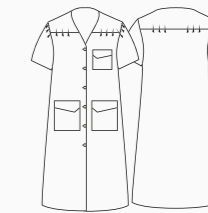

ROSARIA

Dettagli / Details

- 2 tasche
- 2 pockets

Taglie / Sizes

XS ÷ XXXL Regular Fit

Art. 19P09R135

Q006 Bordeaux / Burgundy
Q000 Nero / Black

Tessuto / Fabric

100% cotone
100% cotton
120 g / m²



Art. 19P09R135
+
Art. 19P09H138
Q006 Bordeaux / Burgundy



Art. 19P09R135
+
Art. 19P09H138
Q000 Nero / Black

MARTINA

Dettagli / Details

- 2 tasche
- 2 pockets

Taglie / Sizes

XS ÷ XXXL Regular Fit

Art. 19P09R136

R118 Celeste / Light blue
R035 Avio / Avio

Tessuto / Fabric

60% cotone 40% poliestere
60% cotton 40% polyester
101 g / m²



Art. 19P09R136
+
Art. 19P09H139
R118 Celeste / Light blue



Art. 19P09R136
+
Art. 19P09H139
R035 Avio / Avio

ELSA

Dettagli / Details

- Grembiule
- Apron

Taglie / Sizes

Taglia unica / One size

Art. 19P09H138

Q006 Bordeaux / Burgundy
Q000 Nero / Black

Tessuto / Fabric

100% cotone
100% cotton
120 g / m²

ELSA

Dettagli / Details

- Grembiule
- Apron

Taglie / Sizes

Taglia unica / One size

Art. 19P09H139

R118 Celeste / Light blue
R035 Avio / Avio

Tessuto / Fabric

60% cotone 40% poliestere
60% cotton 40% polyester
101 g / m²



Art. 414



Art. 441



Art. 481



Art. 482

MARY

Taglie / Sizes
Taglia unica / One size

Art. 414
00 Bianco / White

Tessuto / Fabric
100% cotone
100% cotton
130 g / m²



ANTONIA

Taglie / Sizes
Taglia unica / One size

Art. 441
00 Bianco / White

Tessuto / Fabric
52% poliestere 48% cotone
52% polyester 48% cotton
171 g / m²



GREMBIULE

Taglie / Sizes
Taglia unica / One size

Art. 481
Art. 482
00 Bianco / White

Tessuto / Fabric
100% cotone
100% cotton
180 g / m²



ROSY

Taglie / Sizes
Taglia unica / One size

Art. 417
00 Bianco / White

Tessuto / Fabric
100% cotone
100% cotton
180 g / m²

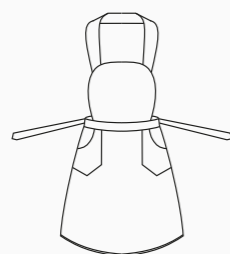

ADELINA

Taglie / Sizes
Taglia unica / One size

Art. 440
00 Bianco / White

Tessuto / Fabric
52% poliestere 48% cotone
52% polyester 48% cotton
171 g / m²

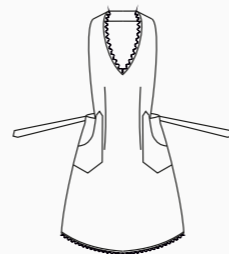

AURELIA

Dettagli / Details

- 2 tasche
- Abbottonatura nascosta

- 2 pockets
- Concealed buttoning

Taglie / Sizes

XS ÷ XXXL Slim Fit

Art. 16P09K867

1000 Avana / Avana

Tessuto / Fabric

100% cotone / cotton
160 g / m²



Art. 16P09K822

004 Blu / Blue

Tessuto / Fabric

65% poliestere 35% cotone
65% polyester 35% cotton
145 g / m²



Art. 16P09K822

322 Marrone / Brown

Tessuto / Fabric

70% poliestere 30% cotone
70% polyester 30% cotton
132 g / m²



Art. 16P09K822
004 Blu / Blue



Art. 16P09K822
322 Marrone / Brown



Art. 19P09K137
Q013 Fucsia / Fucsia



Art. 19P09K137
Q026 Verde acqua / Green water

AURELIA

Dettagli / Details

- 2 tasche
- Abbottonatura nascosta

- 2 pockets
- Concealed buttoning

Taglie / Sizes

XS ÷ 4XL Slim Fit

Art. 11P09K50

U8 Grigio / Grey
U5 Azzurro / Light blue

Tessuto / Fabric

100% cotone / cotton
130 g / m²



Art. 11P09K50
U8 Grigio / Grey



Art. 11P09K50
U5 Azzurro / Light blue

Art. 19P09K137

Q013 Fucsia / Fucsia
Q026 Verde acqua / Green water

Taglie / Sizes

XS ÷ XXXL Slim Fit

Tessuto / Fabric

100% cotone
100% cotton
120 g / m²

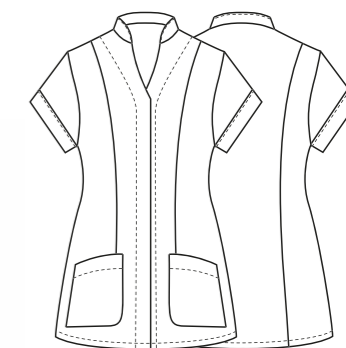

MIRKA

Dettagli / Details

- 2 tasche
- Taschino sul petto
- Abbottonatura nascosta con automatici
- . 2 spacchetti dietro

- 2 pockets
- Breast pocket
- Concealed buttoning with press studs
- 2 side vents

Taglie / Sizes

XS ÷ XXL Slim Fit

FLEXFIT SYSTEM

UNCHANGE

TECH



Art. 18P02K052

119 Grigio melange / Grey
004 Blu / Blue

Tessuto / Fabric

65% poliestere 35% cotone
65% polyester 35% cotton
145 g / m²

Art. 18P02K053

073 Beige / Beige
322 Marrone / Brown

Tessuto / Fabric

70% poliestere 30% cotone
70% polyester 30% cotton
132 g / m²

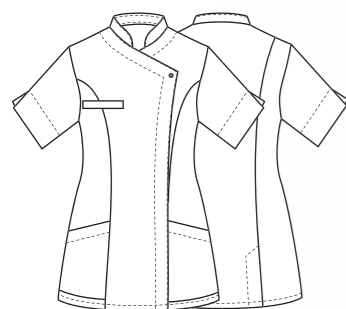

Art. 18P02K052

004 Blu / Blue



Art. 18P02K053

073 Beige / Beige



Art. 18P02K053

322 Marrone / Brown

TECHNO
STRETCH

FLEXFIT SYSTEM

EASY CARE

COMFORT FIT



MIRKA

Dettagli / Details

- 2 tasche
- Taschino sul petto
- Abbottonatura nascosta con automatici
- 2 spacchetti dietro

- 2 pockets
- breast pocket
- Concealed buttoning with press studs
- 2 side vents

Taglie / Sizes

XS ÷ XXL Slim Fit

Art. 18P03K833

214 Petrolio / Petroleum blue
018 Turchese / Turquoise

Tessuto / Fabric

49% cotone 48% poliestere 3% elastofine
49% cotton 48% polyester 3% elastofine
150 g / m²



TULIPANO

Dettagli / Details

- Coperto dietro
- Covered backside

Taglie / Sizes

Taglia unica / One size

Art. 86

00 Bianco / White

Tessuto / Fabric

100% cotone
100% cotton
180 g / m²

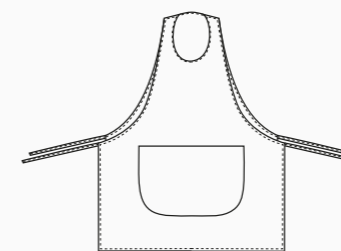

OLGA

Dettagli / Details

- 2 tasche - Con zip
- Tessuto Piquet
- 2 pockets - With zip - Piquet fabric

Taglie / Sizes

XS ÷ XXXL Regular Fit

Art. 14P09K453

00 Bianco / White

Tessuto / Fabric

52% poliestere 48% cotone
52% polyester 48% cotton
171 g / m²

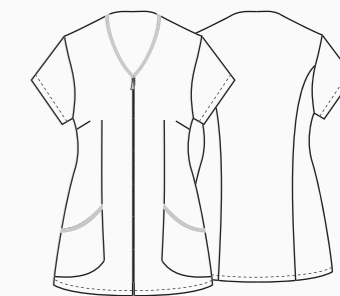

OLGA

Dettagli / Details

- 2 tasche
- Chiusura con zip

- 2 pockets
- Zip fastening

Taglie / Sizes

XS ÷ XXXL Regular Fit

Art. 14P09K452

290 Pistacchio / Pistachio

Tessuto / Fabric

65% poliestere 35% cotone
65% polyester 35% cotton
145 g / m²

Art. 13P09K318

204 Azzurro / Light blue
844 Rosa / Pink

Tessuto / Fabric

65% poliestere 35% cotone
65% polyester 35% cotton
132 g / m²



OLGA

Dettagli / Details

- 2 tasche
- Chiusura con zip

- 2 pockets
- Zip fastening

Taglie / Sizes

XS ÷ XXXL Regular Fit

Art. 14P09K452

335 Giallo / Yellow

Tessuto / Fabric

65% poliestere 35% cotone
65% polyester 35% cotton
145 g / m²

Art. 13P09K318

597 Lilla / Lilac
00 Bianco / White

Tessuto / Fabric

65% poliestere 35% cotone
65% polyester 35% cotton
132 g / m²

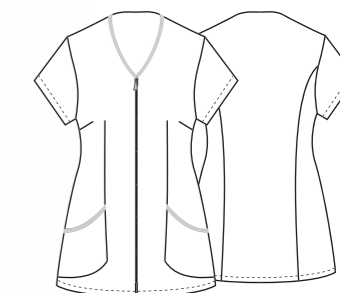
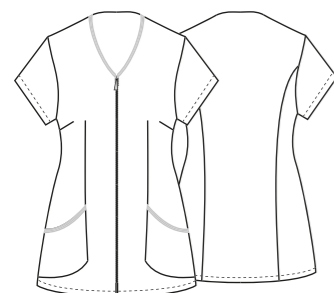

Art. 13P09K318
204 Azzurro / Light blue

Art. 13P09K318
844 Rosa / Pink

Art. 13P09K318
597 Lilla / Lilac

Art. 13P09K318
00 Bianco / White



EMILY

Dettagli / Details

- 2 tasche
- 2 pockets

Taglie / Sizes

XS ÷ XXXL Slim Fit

FLEXFIT SYSTEM

UNCHANGE

TECH

Art. 17P09K928

013 Fucsia / Fuchsia
018 Turchese / Turquoise
070 Arancio / Orange

Tessuto / Fabric

70% poliestere 30% cotone
70% polyester 30% cotton
132 g / m²



Art. 17P09K928
018 Turchese / Turquoise



Art. 17P09K928
013 Fucsia / Fuchsia

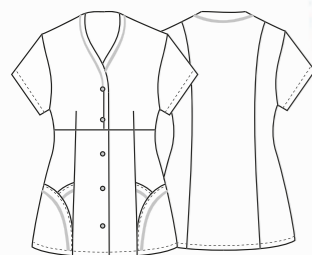



Art. 118
595 Blu / Blue
XS ÷ XXL
140 g / m²



Art. 118
426 Verde / Green
XS ÷ XXL
140 g / m²



Art. 1350C
525 Bluette / Royal
S ÷ XXL
140 g / m²



GENOVA

Dettagli / Details

- Manica lunga elastico al polso - 3 tasche
- Cuff with elastic band - 3 pockets

Taglie / Sizes

XS ÷ XXXL Regular Fit

Art. 116

00 Bianco / White

Tessuto / Fabric

65% poliestere 35% cotone
65% polyester 35% cotton
140 g / m²



SIENA

Dettagli / Details

- Manica lunga elastico al polso - 3 tasche
- Cuff with elastic band - 3 pockets

Taglie / Sizes

XS ÷ XXL Regular Fit

Art. 200

00 Bianco / White

Tessuto / Fabric

65% poliestere 35% cotone
65% polyester 35% cotton
140 g / m²



Art. 200C
595 Blu / Blue
XS ÷ XXL
140 g / m²



Art. 1355C
426 Verde / Green
XS ÷ XXL
140 g / m²



Art. 200C
525 Bluette / Royal
XS ÷ XXL
140 g / m²



ACCESSORI
ACCESSORIES

Giblor's
italian work/life specialist



CRAVATTA UOMO

Dettagli / Details

-Tinta unita, colori assortiti,
fantasia

-Plain coloured, several colours,
patterned

Taglie / Sizes

Taglia unica / One size

Art. 18P05I872
Art. 17P05I872

Tessuto / Fabric

67% cotone 31% poliestere 2% elasthan
67% cotton 31% polyester 2% elasthan



Art. 509
Art. 511
Art. 19P05I141

Tessuto / Fabric

100% poliestere
100% polyester



Art. 511
006 Bordeaux / Burgundy



Art. 18P05I872
077 Grigio
Grey



Art. 17P05I872
322 Marrone
Brown



Art. 509
P170 Polvere
Dusty grey



Art. 511
000 Nero
Black



Art. 511
19 Grigio chiaro
Light grey



Art. 511
00 Bianco
White



Art. 511
004 Blu
Blue



Art. 511
465 Arancione
Orange



Art. 511
005 Rosso
Red



Art. 511
006 Bordeaux
Burgundy



Art. 511
322 Marrone
Brown



Art. 19P05I141
P019 Pois grigio
Grey pois



Art. 19P05I141
P004 Pois blu
Blue pois



Art. 19P05I141
R019 Grigio rigato
Striped grey



Art. 19P05I141
R006 Bordeaux rigato
Striped burgundy



Art. 19P05I141
R017 Giallo rigato
Striped yellow



Art. 19P05I141
R004 Blu rigato
Striped Blue

CRAVATTA DONNA

Dettagli / Details

- Chiusura con clip
- Clip closure

Taglie / Sizes

Taglia unica / One size

Art. 512

Tessuto / Fabric

100% poliestere
100% polyester



Dettagli / Details

- Chiusura con velcro
- Velcro fastening

Taglie / Sizes

Taglia unica / One size

Art. 519

Art. 19P05I871

Tessuto / Fabric

100% poliestere
100% polyester



Art. 17P05I871

Art. 18P05I871

Tessuto / Fabric

67% cotone 31% poliestere 2% elasthan
67% cotton 31% polyester 2% elasthan



Art. 19P05I871
000 Nero / Black



Lunghezza regolabile
Adjustable length



Chiusura con clip
Clip closure



Art. 512
19 Grigio chiaro
Light grey



Art. 512
00 Bianco
White



Art. 512
005 Rosso
Red



Art. 512
006 Bordeaux
Burgundy



Art. 519
P170 Polvere
Dusty grey



Art. 17P05I871
322 Marrone
Brown



Art. 18P05I871
077 Grigio
Grey



Art. 19P05I871
000 Nero
Black



Art. 19P05I871
019 Grigio chiaro
Light grey



Art. 19P05I871
00 Bianco
White



Art. 19P05I871
004 Blu
Blue



Art. 19P05I871
465 Arancione
Orange



Art. 19P05I871
005 Rosso
Red



Art. 19P05I871
006 Bordeaux
Burgundy



Art. 19P05I871
322 Marrone
Brown

accessori

Papillon
Papillon

PAPILLON

Taglie / Sizes

Taglia unica / One size

Art. 409
Art. 433
Art. 433BX
Art. 517

Tessuto / Fabric
100% poliestere
100% polyester



Art. 17P05I873
Art. 18P05I873

Tessuto / Fabric
67% cotone 31% poliestere 2% elasthan
67% cotton 31% polyester 2% elasthan



Art. 409
000 Nero / Black

accessori

Foulard
Foulard

FOULARD

Taglie / Sizes

Taglia unica / One size

Art. 19P05I505
Art. 505

Tessuto / Fabric
100% poliestere
100% polyester



Art. 19P05I505
P004 Pois blu / Blue pois



Art. 409
000 Nero
Black



Art. 409
00 Bianco
White



Art. 433
000 Nero
Black



Art. 433BX
006 Bordeaux
Burgundy



Art. 19P05I505
P019 Pois grigio
Grey pois



Art. 19P05I505
P004 Pois blu
Blue pois



Art. 19P05I505
R019 Rigato grigio
Grey



Art. 505
006 Bordeaux
Burgundy



Art. 517
P170 Polvere
Dusty grey



Art. 17P05I873
322 Marrone
Brown



Art. 18P05I873
077 Grigio
Grey

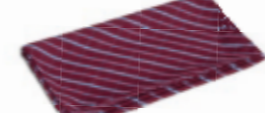

Art. 19P05I505
R006 Bordeaux rigato
Striped burgundy



Art. 19P05I505
R017 Giallo rigato
Striped yellow

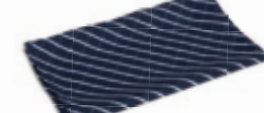

Art. 19P05I505
R004 Blu rigato
Striped blue

MONET

Taglie / Sizes

Taglia unica / One size

Art. 19P05I134

Tessuto / Fabric

100% cotone
100% cotton



Art. 18P05I064

Tessuto / Fabric

50% cotone 50% poliestere
50% cotton 50% polyester



Art. 18P05I064
119 Grigio / Grey



Art. 19P05I134
F013 Gufi indiani / Indian owls



Art. 19P05I134
F014 Travel / Travel



Art. 18P05I064
000 Nero / Black

LUXSATIN EASY CARE



Art. 18P05I064
00 Bianco / White

LUXSATIN EASY CARE



Art. 18P05I064
119 Grigio / Grey

LUXSATIN EASY CARE



Art. 18P05I064
005 Rosso / Red

LUXSATIN EASY CARE



Art. 416
00 Bianco
White



Art. 10M416
1004 Peperoncino
Chili



Art. 14P051483
Menu nero
Black menu



Art. 14P051483
MB Menu bianco
White menu



Art. 16P051483
F009 Fumetto
Comics



Art. 17P051983
322 Marrone
Brown



Art. 18P051983
077 Grigio
Grey



Art. 19P051651
006 Bordeaux
Burgundy

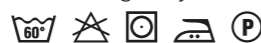

Art. 8M1651
000 Nero
Black



Art. 416/C
321 Blulette
Royal

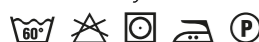

Art. 416/C
437 Rosso
Red



LUXSATIN EASY CARE



Art. 416DIVA
000R Nero e rosso
Black and red



Art. 18P051068
00 Bianco
White

Altezza / Height 250mm



Art. 416/A
00 Bianco
White

Altezza / Height 235mm



Art. 18P051067
00 Bianco
White

Altezza / Height 320mm

TOQUE

Taglie / Sizes
Taglia unica / One size

Art. 416
Art. 10M416
Art. 14P051483
Art. 16P051483

Tessuto / Fabric
100% cotone
100% cotton

Art. 17P051983
Art. 18P051983

Tessuto / Fabric
67% cotone 31% poliestere 2% elasthan
67% cotton 31% polyester 2% elasthan

Art. 19P051651
Art. 8M1651
Art. 416/C

Tessuto / Fabric
65% poliestere 35% cotone
65% polyester 35% cotton

Art. 416DIVA

Tessuto / Fabric
50% cotone 50% poliestere
50% cotton 50% polyester

Art. 18P051068
Art. 416/A

Materiale / Material
100 Carta
100% Paper

Art. 18P051067

Tessuto / Fabric
TNT viscosa e poliestere
TNT viscose and polyester



Art. 8M1651
000 Nero / Black

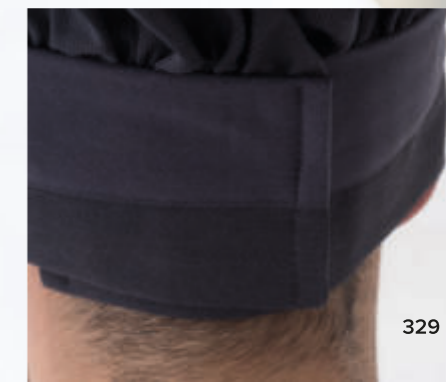



Art. 17P051982
004 Blue jeans
Blue jeans



Art. 10M443
1004 Peperoncino
Chili



Art. 14P051481
Menu nero
Black menu



Art. 14P051481
MB Menu bianco
White menu



Art. 16P051481
F009 Fumetto
Comics



Art. 443
00 Bianco
White



Art. 19P051481
F014 Travel
Travel



Art. 19P051481
F013 Gufi indiani
Indian owls



Art. 19P051127
J000 Nero
Black



Art. 17P051985
322 Marrone
Brown

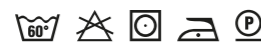

Art. 18P051985
077 Grigio
Grey



Art. 17P051865
119 Grigio
Grey

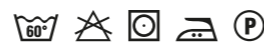

Art. 17P051865
002 Verde militare
Military green



Art. 17P051865
029 Pistacchio
Pistachio



Art. 17P051865
013 Fucsia
Fuchsia



Art. 19P051865
006 Bordeaux
Burgundy



Art. 8M1655
000 Nero
Black



Art. 443/C
321 Bluette
Royale



Art. 443/C
005 Rosso
Red



Art. 443DIVA
004 Blu
Blue



LUXSATIN



Art. 19P051443
005 Rosso
Red



Art. 19P051443
119 Grigio
Grey



Art. 14P051536
119 Grigio
Grey



BANDANA

Taglie / Sizes
Taglia unica / One size

Art. 17P051982
Art. 10M443
Art. 14P051481
Art. 16P051481
Art. 443
Art. 19P051481

Tessuto / Fabric
100% cotone
100% cotton

Art. 19P051127

Tessuto / Fabric
75% cotone 23% poliestere 2% spandex
75% cotton 23% polyester 2% spandex

Art. 17P051985
Art. 18P051985

Tessuto / Fabric
67% cotone 31% poliestere 2% elasthan
67% cotton 31% polyester 2% elasthan

Art. 17P051865
Art. 19P051865
Art. 8M1655
Art. 443/C

Tessuto / Fabric
65% poliestere 35% cotone
65% polyester 35% cotton

Art. 443DIVA
Art. 19P051443

Tessuto / Fabric
50% cotone 50% poliestere
50% cotton 50% polyester

Art. 14P051536

Tessuto / Fabric
56% poliestere 42% cotone 2% elastofin
56% polyester 42% cotton 2% elastofin



Art. 17P051865
119 Grigio / Grey

COPRICAPO

Taglie / Sizes
Taglia unica / One size

Art. 301
Art. 19P05I089
00 Bianco / White

Art. 19P05I128
000 Nero / Black

Tessuto / Fabric
Rete 100% poliestere
Network fabric 100% polyester

Art. 302
00 Bianco / White

Tessuto 1 / Fabric 1
100% cotone / cotton

Tessuto 2 / Fabric 2
Rete 100% poliestere
Network fabric 100% polyester

Art. 401
00 Bianco / White

Tessuto / Fabric
100% cotone / cotton

Art. 401/C
321 Bluette / Royal
437 Rosso / Red

Tessuto / Fabric
65% poliestere 35% cotone
65% polyester 35% cotton

TRIANGOLO

Misure / Dimensions
67,5X67,5 cm

Art. 404
00 Bianco / White

Tessuto / Fabric
100% cotone / cotton

Art. 8M1653
000 Nero / Black

Tessuto / Fabric
65% poliestere 35% cotone
65% polyester 35% cotton

TORCIONE

Misure / Dimensions
56X80 cm

Art. 405
Art. 405/E
Colori assortiti / Assorted colors

Tessuto / Fabric
100% cotone / cotton



Art. 405/E: venduto in confezioni da 12 pezzi. Articolo aleatorio: non è possibile scegliere l'assortimento colore.
Art. 405/E: 12 pieces pack. Random color; the choice of the color is not allowed.

BANDANA ELASTICIZZATA

Taglie / Sizes
Taglia unica / One size

Art. 18P05I066
000 Nero / Black
00 Bianco / White

Tessuto / Fabric
Rete 100% poliestere
Network fabric 100% polyester



Art. 18P05I066
000 Nero
Black

Art. 18P05I066
00 Bianco
White



TAMBURELLO

Taglie / Sizes
Taglia unica / One size

Art. 18P05I065
000 Nero / Black
00 Bianco / White

Tessuto / Fabric
50% cotone 50% poliestere
50% cotton 50% polyester



Art. 18P05I065
000 Nero
Black

Art. 18P05I065
00 Bianco
White

LUXSATIN EASY CARE

LUXSATIN EASY CARE



CAPPELLI

Taglie / Sizes
Taglia unica / One size

Art. 501
00 Bianco / White

Art. 501/C
000 Nero / Black

Tessuto / Fabric
100% cotone / cotton



Art. 501
00 Bianco
White

Art. 501/C
000 Nero
Black

COPPOLA

Dettagli / Details

- Regolabile con elastico
- Adjustable with elastic

Taglie / Sizes

Taglia unica / One size

Art. 18P05I060

Tessuto / Fabric
100% cotone
100% cotton

Art. 19P05I132

Tessuto / Fabric
75% cotone 23% poliestere 2% elasthan
75% cotton 23% polyester 2% elasthan

Art. 18P05I976 Art. 17P05I976

Tessuto / Fabric
67% cotone 31% poliestere 2% elasthan
67% cotton 31% polyester 2% elasthan

Art. 19P05I131

Tessuto / Fabric
55% lino 45% cotone
55% lino 45% cotton

Art. 17P05I902

Tessuto / Fabric
65% poliestere 35% cotone
65% polyester 35% cotton

Art. 18P05I059

Tessuto / Fabric
82% poliestere 15% cotone 3% elasthan
82% polyester 15% cotton 3% elasthan

Art. 17P05I934

Tessuto / Fabric
50% lyocell 50% poliestere
50% lyocell 50% polyester

Art. 18P05I061

Tessuto / Fabric
55% viscosa 45% poliuretano
55% viscose 45% poliuretano

Art. 18P05I062

Tessuto / Fabric
92% poliestere 8% elasthan
92% polyester 8% elasthan



Art. 18P05I062
322 Marrone / Brown



Art. 18P05I060
J118 Jeans azzurro
Light blue jeans



Art. 18P05I060
004 Blue jeans
Blue jeans



Art. 19P05I132
J000 Nero
Black



Art. 18P05I976
077 Grigio
Grey



Art. 17P05I976
322 Marrone
Brown



Art. 19P05I131
00 Bianco
White



Art. 17P05I902
000 Nero
Black



Art. 18P05I059
Q004 Blu
Blue



Art. 18P05I059
Q322 Marrone
Brown



Art. 17P05I934
00 Bianco
White



Art. 18P05I061
322 Marrone
Brown



Art. 18P05I062
322 Marrone
Brown



TOMMY

Taglie / Sizes

Taglia unica / One size

Art. 19P051847
Art. 19P05133

Tessuto / Fabric

100% cotone
100% cotton

Art. 19P05130

Tessuto / Fabric

85% cotone 15% poliestere
85% cotton 15% polyester

Art. 15P051622
Art. 19P051622

Tessuto / Fabric

65% poliestere 35% cotone
65% polyester 35% cotton



Art. 19P051622
033 Corallo / Coral



Art. 19P051847
00 Bianco
White



Art. 19P05133
019 Grigio chiaro
Light grey



Art. 19P05133
322 Marrone
Brown



Art. 19P05130
R004 Blu rigato
Striped blue

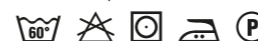

Art. 19P05130
R006 Bordeaux rigato
Striped burgundy



Art. 15P051622
7014F Moka
Moka



Art. 15P051622
016 Tortora
Toupè

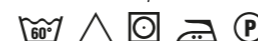

Art. 15P051622
000 Nero
Black



Art. 19P051622
214 Petrolio
Petroleum blue



Art. 19P051622
006 Bordeaux
Burgundy

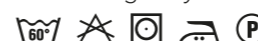

Art. 19P051622
122 Bruciato
Rust



Art. 19P051622
033 Corallo
Coral



TOMMY

Taglie / Sizes
Taglia unica / One size

Art. 18P05I225
Art. 17P05I225

Tessuto / Fabric
67% cotone 31% poliestere 2% elasthan
67% cotton 31% polyester 2% elasthan

Art. 17P05I924

Tessuto / Fabric
50% cotone 50% poliestere
50% cotton 50% polyester

Art. 19P05I620
Art. 15P05I620

Tessuto / Fabric
55% lino 45% cotone
55% linen 45% cotton

Art. 15P05I621

Tessuto / Fabric
56% poliestere 42% cotone 2% elastofin
56% polyester 42% cotton 2% elastofin

Art. 18P05I063

Tessuto / Fabric
82% poliestere 15% cotone 3% elasthan
82% polyester 15% cotton 3% elasthan

Art. 1847

Tessuto / Fabric
100% poliestere
100% polyester



Art. 18P05I225
077 Grigio
Grey



Art. 17P05I225
322 Marrone
Brown



Art. 17P05I924
004 Blu
Blue



Art. 19P05I620
00 Bianco
White

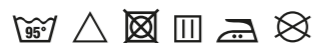

Art. 19P05I620
118 Azzurro
Light blue



Art. 15P05I620
073 Beige
Beige



Art. 15P05I620
322 Marrone
Brown



Art. 15P05I621
119 Grigio scuro
Dark grey

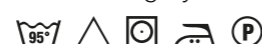

Art. 18P05I063
Q004 Blu
Blue



Art. 18P05I063
Q322 Marrone
Brown



Art. 1847
P170 Polvere
Dust grey



TOMMY

Taglie / Sizes
Taglia unica / One size

Art. 19P05I2058
Art. 10M2058

Tessuto / Fabric
100% poliestere / polyester



Art. 19P05I2058
025 Lilla
Lilac



006 Bordeaux Burgundy 465 Arancione Orange 390 Giallo Yellow 2019 Pistacchio Pistachio 000 Nero Black



077 Grigio Grey 12 Fucsia Fuchsia 005 Rosso Red 00 Bianco White 322 Marrone Brown

Art. 10M2058



Art. 425
000 Nero
Black



Art. 425 BX
006 Bordeaux
Burgundy



Art. 400/R
P170 Polvere
Dust grey



Art. 300
00 Bianco
White



Art. 400
00 Bianco
White



Art. 400/A
00 Bianco
White

Taglia unica / One size

BUSTINA

Taglie / Sizes
S = L

Art. 425
Art. 425 BX
Art. 400/R

Tessuto / Fabric
100% poliestere / polyester

Art. 300

Tessuto / Fabric
100% cotone / cotton

Art. 400
00 Bianco / White

Tessuto / Fabric
100% cotone / cotton

Art. 400/A
00 Bianco / White

Tessuto / Fabric
Carta / Paper

FASCIA ELASTICA

Taglie / Sizes
XS ÷ 3XL

Art. 437/N
000 Nero / Black

Girovita / Waist	
XS	75 cm
S	80 cm
M	85 cm
L	90 cm
XL	95 cm
XXL	100 cm
XXXL	105 cm

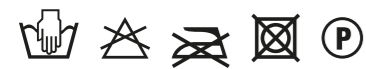

70 cm

CRAVATTA CON NODO

Art. 515
000 Nero / Black

Tessuto / Fabric
100% poliestere
100% polyester

Indossarla non è mai stato così facile grazie alla clip

Wearing it has never been easier thanks to the clip

GUANTI

Taglie / Sizes
Taglia unica / One size

Art. 444
00 Bianco / White

Tessuto / Fabric
100% cotone / 100% cotton



Art. 444

Art. 403

TOVAGLIOLO

Taglie / Sizes
45x45 cm

Art. 403
00 Bianco / White

Tessuto / Fabric
100% cotone / 100% cotton



ALAMARI DORATI

Taglie / Sizes
Taglia unica / One size

Art. AD
Oro / Gold



Art. AD



Art. 554
TASCA PER PALMARE
PALMTOP POUCH



Art. 556
FODERO SINTETICO
SYNTHETIC WALLET-POUCH



Art. 19P051145
FODERO IN PELLE
LEATHER WALLET-POUCH



Art. 555
PORTAFOGLI
SINTETICO
SYNTHETIC WALLET
Con anello per catena
Ring on back to insert wallet-chain



Art. 19P051142
PORTAFOGLI IN PELLE
LEATHER WALLET



Art. 19P051143
BRETELLE / SUSPENDERS
000 Nero / Black
100% poliestere / polyester
cm 3



Art. 19P051144
BRETELLE / SUSPENDERS
R322 Marrone rigato / Striped brown
100% poliestere / polyester
cm 3



Art. 19P051144
BRETELLE / SUSPENDERS
R004 Blu rigato / Striped Blue
100% poliestere / polyester
cm 3



Art. 19P051126
CINTURA / BELT
000 Nero / Black
100% pelle / leather

PRESTAZIONI, TESSUTI, TAGLIE E LAVAGGI PERFORMANCES, FABRICS, SIZES AND WASHING SYMBOLS

I capi realizzati in ecopelle sono tutti idro e oleorepellenti.



Eco-leather garments are oil - and water - resistant.

La denominazione Wash Proof è riservata a quei capi che hanno subito un trattamento con uno speciale finissaggio indanthrene, un gruppo di coloranti organici artificiali, che li rende particolarmente stabili alla luce, agli agenti atmosferici e a quelli chimici come ad esempio i detersivi e la candeggina. Lo scopo di questo trattamento è quello di garantire colori brillanti e inalterati anche dopo molti lavaggi, in particolare nel caso di capi che presentano toni accesi e più colori.



The Wash Proof designation is reserved for those garments which have undergone a treatment with a special indanthrene finishing, a group of artificial organic dyes, which makes them particularly steady to light, weathering, and to chemical agents such as detergents and bleach. The purpose of this treatment is to ensure bright and unchanged colors even after many washings, especially in the case of garments which have bright tones and colors.

Lo speciale trattamento Wash&Go è stato messo a punto per facilitare l'utilizzo e la manutenzione dei capi: consente un'asciugatura estremamente rapida dei tessuti, li rende adatti al lavaggio a basse temperature e pronti per essere indossati, senza bisogno di stiratura. Plus importanti per chi ha a cuore il rispetto dell'ambiente e tiene d'occhio i costi.



The special Wash & Go treatment was developed to simplify the use and maintenance of the garments: it enables extremely fast drying of the fabrics, making them suitable for low temperature washing and ready to be worn without ironing. Important plus for those who care about the environment and keep an eye on the costs.

Airweb è un'innovativa aletta traspirante posizionata nel giro manica: realizzata in una speciale rete elasticizzata, garantisce libertà di movimento e freschezza, anche dopo molte ore di lavoro.



Airweb is an innovative transpiring wing -shaped flap in the armhole produced in a special stretch network fabric that allows free movements and freshness even after many working hours.

Easycare è una tecnologia esclusiva, messa a punto per rendere più facile lo stiro dei capi.



An exclusive technology that aims to ease the ironing.

Grazie all'esclusivo sistema di confezione Flexfit System, i capi risultano maggiormente confortevoli ed ergonomici. Gli spacchi posizionati sui fianchi garantiscono fluidità nei movimenti, migliorando sensibilmente la vestibilità. La sciancratura evidenzia il punto vita, valorizzando torace e spalle. La gamba viene slanciata sia da fermo che in movimento.



Thanks to this exclusive design system, garments are more comfortable and ergonomic. The side vents allow movements fluency and improve considerably the wearability. The tight-waisted items give value to the chest and the shoulders and the legs are slender.

Capi elasticizzati sempre impeccabili e altissime performance grazie ad Hightex: l'esclusivo tessuto tecnico con cui sono realizzati permette di lavare capi spalla e pantaloni in lavatrice. Il massimo della funzionalità.



Impeccable stretch garments and top performance thanks to Hightex: produced in an exclusive technical fabric that allows washing machine for jackets and trousers. The top of functionality.

Tessuti super resistenti e che non si restringono: lavaggio dopo lavaggio, questi capi rimarranno inalterati, belli come il primo giorno.



Super resistant fabric that do not shrink: washing after washing these garments will remain unchanged, as beautiful as the first day.

Tessuti che grazie alla presenza di elasthan, seppur in piccola percentuale, permettono di dare al capo un comfort ottimale in termini di vestibilità e avvolgenza nei movimenti.



Fabrics that, thanks to the small percentage of elasthan, can give to the garments the best comfort in terms of fitting and freedom of movements.



TENCEL® È UNA FIBRA INNOVATIVA DALLE INCREDIBILI PROPRIETÀ CHE ASSICURA PRESTAZIONI ECCELLENTI PER TUTTO IL GIORNO.

La speciale fibra, di origine botanica: viene estratta da legno proveniente da piantagioni forestali sostenibili, utilizzando un solvente riciclato quasi al 100%.

Grazie ai microscopici canali tra le singole fibre, **TENCEL® assorbe fino al 50% di umidità in più rispetto al cotone**, riducendo drasticamente la formazione di batteri. Lasciando la pelle piacevolmente asciutta e mantenendo il suo naturale equilibrio, questa fibra evita lo sviluppo di irritazioni.

I tessuti contenenti la fibra **TENCEL®**, sono caratterizzati da un'altissima stabilità dimensionale, si dimostrano **eccezionalmente forti e resistenti all'usura** e i capi possono essere lavati molte volte, mantenendo inalterati forma e colore e risultano particolarmente facili da stirare, sono inoltre adatti ai lavaggi industriali. Grazie all'insieme di queste eccellenti caratteristiche, **TENCEL®** può essere considerata la fibra del futuro.

TENCEL® IS AN INNOVATIVE FIBER, WITH INCREDIBLE PROPERTIES THAT ASSURE EXCELLENT PERFORMANCE THROUGHOUT THE DAY.

The special fiber that is of botanic origin and based on wood from sustainable forests and plantation where the solvent used is recycled by almost 100%.

Thanks to microscopic channels between the individual fibrils, TENCEL® absorbs the moisture in a controlled and regular manner and compared to cotton a 50% improvement in moisture management is measured. With the formation of bacteria is reduced: moisture is immediately transported into the inside of the fiber and then released to the outside leaving the skin pleasantly dry. These features help the skin to maintain its natural balance and thanks to the smooth surface of the fiber, the development of skin irritations is avoided.

Fabrics made of TENCEL® are characterized by very high dimensional stability, are exceptionally strong and resistant to wear and the garments can be washed many times, maintaining their shape and colours and being particularly easy to iron and are suitable for industrial laundry. Thanks to this excellent features, TENCEL® can be considered as the fiber of the future.



**EASY CLEAN
IDROREPELLENTE
NO STIRO
TRASPIRANTE
WASH&WEAR**

BIONIC-FINISH® È UN SISTEMA UNICO, BREVETTATO E SVILUPPATO PER CONFERIRE AI TESSUTI CARATTERISTICHE DI IDROREPELLENZA ALL'ACQUA, AGLI OLII E ALLE MACCHIE IN GENERALE.

Ispirato alla pelle dello squalo che, contrariamente a quanto si pensi, non è liscia ma costituita da piccolissime scanalature longitudinali che lasciano passare l'acqua sul corpo in modo controllato, riducendone al minimo l'attrito, il **BIONIC-FINISH®** è il **primo sistema idrorepellente completo a livello mondiale** per l'industria tessile.

Grazie alla lunga ricerca e ai diversi trattamenti a cui può essere combinato, il sistema **BIONIC-FINISH®** garantisce **massima traspirabilità** e consente al tessuto di mantenere una mano molto morbida, altissimo comfort, un'**eccellente durata** nel tempo e colori sempre nuovi e brillanti. Ma non è tutto: la composizione di questo agente impermeabilizzante offre il vantaggio di un'asciugatura estremamente rapida.

**EASY CLEAN
WATER RESISTANT
NO IRON
BREATHABLE
WASH&WEAR**

BIONIC-FINISH® MEANS A UNIQUE, PATENTED SYSTEM DEVELOPED TO CONFER WATER-OIL AND SOIL REPELLENT PROPERTIES.

Inspired by the shark's skin, that contrarily to what we think, it's not a smooth surface, but has microscopically small longitudinal grooves, that make the water pass the body in a controlled manner reducing friction. BIONIC-FINISH® is the first complete water repellent system for the textile industry.

Thanks to extensive research and the different treatments that can be combined, the BIONIC-FINISH® garantisce maximum breathability and allows the fabric to maintain a very soft hand, high comfort, excellent durability and colors are always new and brilliant. But that's not all: the composition of this waterproofing agent offers the advantage of extremely fast drying.



**STIRO FACILE
CANDEGGIABILE**

LUXSATIN è un tessuto luminoso e colorato. Il punto di forza del **LUXSATIN** è l'armatura in satin, che conferisce al tessuto una mano molto liscia e setosa e ne valorizza i colori, che risultano **estremamente luminosi e incredibilmente brillanti**. Grazie a queste caratteristiche Gblor's ha potuto sviluppare una collezione che presenta **una vastissima gamma colori** e offre al cliente la possibilità di coordinare un gran numero di prodotti.

Inoltre i 180 grammi di peso regalano al tessuto una consistenza morbida, che resta inalterata anche dopo numerosi lavaggi, garantendo capi sempre impeccabili ed un **effetto "appena stirato"** sempre molto apprezzato dal cliente finale.

Realizzato in cotone poliestere, il **LUXSATIN** ha una grande resistenza alle trazioni e sopporta senza stress temperature elevate e candeggio.

**EASY CARE
BLEACHABLE**

LUXSATIN is a bright and colorful fabric. Its strength is the satin armor, that gives the fabric a soft and smooth hand and also enhance the colours, that result extremely bright and incredibly shiny. Thanks to this characteristics Gblor's could develop a collection that presents a wide range of colours and offers to the client the chance to coordinate a lot of products.

Furthermore, the 180 gr of weight give to the fabric a really soft texture, that remains unchanged even after several washings, by ensuring garments to be always flawless and with a "just ironed" effect that is always greatly appreciated from the client.

Made up of cotton-poly blend, LUXSATIN has a great tensile strength and withstands high temperatures and bleaching.



**TRASPIRANTE
CANDEGGIABILE
CONFORTEVOLE**

Pratico e versatile, **TECNOSTRETCH** conquista per il comfort eccellente. La trama elastica di questo tessuto **asseconda ogni movimento del corpo** senza opporre alcuna resistenza e garantendo una perfetta vestibilità.

L'armatura in tela e il **peso minimo** donano al tessuto un aspetto compatto ed opaco sempre molto elegante, che si presenta secco al tatto. Inoltre, grazie al processo di mercerizzazione cui viene sottoposto, il **TECNOSTRETCH** vanta una maggiore intensità del tono colore e un'ottima resistenza allo strappo.

Realizzato in misto cotone elasticizzato, è **adatto ai lavaggi ad alte temperature e al candeggio** e asciuga molto rapidamente. Trattata con metodo Sanfor, la fibra del tessuto non si altera, rimanendo dimensionalmente stabile, e non è soggetta al pillig.

**BREATHABLE
BLEACHABLE
COMFORTABLE**

Handy and versatile, TECNOSTRETCH is greatly appreciated thanks to the excellent comfort. Its elastic weave follows every movement and ensures a perfect fit.

Canvas twill and light weight, give to the fabric a matt and compact look, that give a dry sensation to the touch. TECNOSTRETCH has vibrant colors and is tear-resistant, thanks to the mercerization process to which it is submitted.

Realized in stretch cotton-poly blend, suitable for high-temperature washings, bleaching and it dries out quickly. Treated with Sanfor method, fabric fiber stays dimensionally stable and is not subject to pilling.



Il **PRESTIGE GABARDINE** è un tessuto di grande pregio, dal peso di 180 grammi, realizzato in 100% cotone pettinato, doppio ritorto, impiegato in capi di alta gamma, in grado di soddisfare le richieste dei clienti più esigenti.

È un tessuto dalla stiratura facile, morbida al tatto, che mantiene la piega senza stropicciarsi, tutte caratteristiche che lo rendono perfetto per l'utilizzo in capi da lavoro. Accuratamente finissato con metodo Sanfor e mercerizzata, la fibra del tessuto rimane dimensionalmente stabile, ed è adatto ai lavaggi ad alte temperature e al candeggio.

PRESTIGE GABARDINE is a fabric of high value, 180 gr weight, produced in combed double twisted cotton, it is employed in top-range garments, able to meet the requests of the most demanding customers.

It is an easy-ironing and soft fabric that remains unblemished and doesn't get creased, all these features make it perfect for workwear use. Carefully finished with Sanfor method and mercerized, the fabric fiber remains dimensionally stable and suitable for high temperature washings and bleaching.



Donna / Woman																	
XS		S		M		L		XL		XXL		XXXL		4XL		5XL	
40	42	42	44	44	46	48	50	52	54	54	56	58	60	62			
Uomo / Man																	
		S		M		L		XL		XXL		XXXL		4XL		5XL	
		42	44	46	48	50	52	52	54	54	56	58	60	62	64		
Camicie / Shirts																	
XS		S		M		L		XL		XXL							
35	36	37	38	39	40	41	42	43	44	45	46						

Le misure sopra riportate sono indicative in quanto possono variare a seconda del modello e della vestibilità, per motivi di modellistica e di attualità. *The above measures can change according to the different styles and for design reasons.*

CONSIGLI TECNICI

Per una buona durata dei capi sono consigliabili i seguenti accorgimenti:

1 Lavare i capi in acqua tiepida per almeno due volte prima di procedere con modifiche sartoriali.

2 Non lasciare i capi in ammollo.

3 Non é consigliabile usare prodotti chimici e in caso di necessità usare una modica quantità di candeggina (proporzione massima del 3%) solo su tessuti tinti in filo o color bianco. La ditta Giblor's si esonera da responsabilità per scolorimenti o usure dei tessuti, causati dall'uso improprio di eventuali prodotti chimici.

4 Per gli stampati non strofinare né spazzolare.

5 Il puro cotone prevede un ritiro del 3% massimo.

6 Per lo stiro attenersi alle basse temperature per i tessuti misti e sintetici; per il cotone, invece potranno essere usate temperature più elevate.

7 Mai procedere a smacchiature locali, pena il deterioramento dei tessuti.

8 I capi muniti di chiusura lampo vanno allacciati completamente prima del lavaggio in lavatrice.

9 Non porre mai a contatto la chiusura lampo con fonti di calore.

TECHNICAL ADVICES

For a well wearing of the clothes please read the following suggestions:

1 *Wash the clothes in lukewarm water at least for two times before bef ore proceeding with sartorial changes.*

2 *Never leave to soak.*

3 *If necessary, use a little quantity of bleach (maximum proportion of 3%) only for white and yarn dyed fabrics. Giblor's is not responsible for the fading or wear of the fabrics, due to an inappropriate use of chemical product.*

4 *For printed clothes do not rub and do not brush.*

5 *Pure cotton will have a shrinkage of max 3%.*

6 *How to iron: for the mixed and synthetic clothes use low temperature; for the cotton you can use higher temperature.*





7 *In order to avoid the deterioration of the fabrics, don't remove stains locally*

8 *Zip up all the clothes before washing them in the washing machine.*

9 *Never place the zip in contact with heat sources.*



Lavaggio ad acqua / Water washing

La vaschetta è il simbolo grafico usato per le informazioni relative al lavaggio in acqua.
The basin is the symbol used for information relating to water washing.

 Lavaggio delicato <i>Gentle wash</i>	 Lavaggio 30° / 40° / 60° / 95°. <i>Wash 30° / 40° / 60° / 95°.</i>	 Lavaggio a mano con temperatura massima di 40°. Il capo non deve essere strizzato. <i>The garment must be hand-washed, the temperature must not exceed 40°C. The garment must not be wrung.</i>	 Non lavare. <i>Do not wash.</i>
--	--	--	---





Candeggio / Bleaching

Il triangolo è il simbolo del candeggio al cloro.
The triangle is the chlorine bleaching symbol.

 È permesso l'uso di qualsiasi candeggiante diluito al 3%. <i>It is allowed the use of any bleach diluted to 3%.</i>	 Non candeggiare. <i>Do not bleach.</i>
---	--

Stiratura / Ironing

Il ferro da stiro è il simbolo relativo alle informazioni sulla stiratura. La temperatura ideale per ogni capo è indicata da punti neri riportati sul ferro.
The iron is the symbol used for information relating to ironing. The black dots indicate the suitable temperature.

 Stiro temperatura massima 200° <i>Max ironing temperature 200°</i>	 Stiro temperatura massima 150° <i>Max ironing temperature 150°</i>	 Stiro temperatura massima 110° <i>Max ironing temperature 110°</i>	 Non stirare. <i>Do not iron.</i>	 Non stirare a vapore. <i>Do not steam iron.</i>
--	--	--	--	---

Lavaggio a secco / Dry cleaning

Il cerchio è il simbolo grafico relativo al lavaggio a secco e i segni riportati all'interno indicano il tipo di solvente adatto al tessuto.
The circle is the dry-cleaning symbol and the signs on the inside indicate the suitable solvent-type.

 Lavare a secco con qualsiasi solvente. <i>Dry clean using any solvent.</i>	 Lavaggio delicato a secco con qualsiasi solvente. <i>Gentle dry clean using any solvent.</i>	 Non lavare a secco. <i>Do not dry clean.</i>
--	--	--

Asciugatura / Drying

I simboli dell'asciugatura sono rappresentati da un quadrato.
The drying symbols are represented by a square.

 Asciugare a tamburo a bassa temperatura. <i>Tumble dry low temperature.</i>	 Non asciugare a tamburo. <i>Do not tumble dry.</i>	 Asciugatura verticale senza spremitura. <i>Vertical drying without squeezing.</i>
---	--	---

Shops

Grazie alla decennale esperienza e conoscenza del retail, Giblor's è l'unica azienda del settore abbigliamento professionale ad aver sviluppato e realizzato un progetto di negozi in franchising e corner promozionali.

Il layout espositivo dei negozi monomarca Giblor's massimizza l'impatto visivo dei prodotti, che sono organizzati in maniera funzionale per facilitare l'acquisto da parte del cliente.

Giblor's è in grado di offrire un know-how forte e consolidato e di fornire un'ampia selezione di materiale P.o.p, dal layout di progetto, ai supporti display, fino agli accessori funzionali alla vendita.

Thanks to its experience and knowledge of the retail, Giblor's is the only company of the work wear industry who has developed and achieved a project of franchising stores and promotional corner.

The exhibition layout of our one brand stores optimizes the visual impact of the products, that are organized in a functioning way in order to facilitate customer's purchase.

***Giblor's** can offer a strong and consolidated know-how and supply a wide selection of P.o.p material, from the project layout, the display supports up to all the selling accessories.*

Giblor's
Italian work/life specialist



Giblor's - Flagship store Carpi, Modena





SHOPPER

Art. B5

BORSA PORTA ABITI

Art. 1599
Nero / Black

Misure / Measures
Aperta / Open 52x94 cm



BUSTA

Art. A009

Misure / Measures
27x40 cm

Ideale per confezionare un singolo prodotto
Suitable to pack a single product



BUSTA TNT PORTA ABITI

Dettagli / Details
- Con Zip
- With zip

Art. A010
Grigio / Grey

Misure / Measures
34x30 cm



GRUCCIA HANGER

Art. G007
Trasparente / Transparent

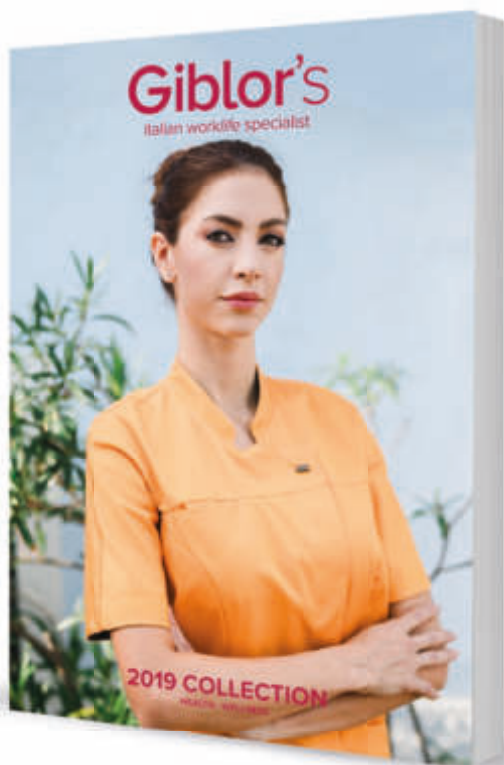

**VAI SU GIBLORS.COM E SCOPRI LE COLLEZIONI 2019
HEALTH & CARE / WELLNESS & BEAUTY E CALZATURE**

**VISIT GIBLORS.COM TO VIEW 2019 COLLECTIONS
HEALTH & CARE / WELLNESS & BEAUTY AND SHOES**

Thanks to:

Chef Massimo Bottura e Osteria Francescana, Modena
osteriafrancescana.it

Ristorante La Torre, Numana (An)
www.latorrenumana.it

Rocco Locanda e Ristorante, Sirolo (An)
www.locandarocco.it

La Tavernetta del corso, Osimo (An)
<http://tavernettadelcorso.yolasite.com>

Ristorante Andreina, Loreto (An)
www.ristoranteandreina.it

Mr. Oldern Barberia Moderna, Osimo (An)
<https://mr-oldern-osimo.business.site/>

Sporting Club, Carpi (Mo)
www.sportingclubcarpi.it

All rights reserved. Giblor's® is a registered trademark. Giblor's® maintain exclusive property rights for the contents of this catalogue, and is protected under copyright law. You may not modify, publish, transmit, sell, copy or create extracts or distribute any part of the contents for commercial purposes.

Giblor's

italian work*life* specialist



Viale dei Trasporti, 6/A - 6/B
41012 CARPI (MO) - Italy
Tel. +39.059.654.602 Fax + 39.059.654.634
www.giblors.com info@giblors.com